

VALDEZ CITY SCHOOLS
VOLUME 1: VALDEZ HIGH SCHOOL
RESTROOM RENOVATION
CITY OF VALDEZ
319 Robe River Dr, Valdez, AK 99686
CONSTRUCTION DOCUMENTS

SHEET NO.
A001-1



McCOOL CARLSON GREEN
ARCHITECTURE • PLANNING • INTERIORS

HISTORIC ANCHORAGE TRAIN DEPOT
421 W. 1ST AVENUE • SUITE 300 • ANCHORAGE, AK 99501
907.563.8474 PHONE • 907.563.4572 FAX • WWW.MCGALASKA.COM

JOB NO. 2016034.02
PROJ. MGR.: NH
DRAWN BY: NR
DATE: 11-15-2017
REVISIONS:

REVIEWED BY:

John T. Weir

ABBREVIATIONS

| | | | | | | | | | |
|----------|------------------------|-----------|------------------------|-------|-----------------------------|-----------|--------------------------|-----------|-------------------------|
| AB | ACRYLIC COATING | D | DEEP | GA | GAUZE | O | OVER | SHTG | SHEATHING |
| AC | ANCHOR BOLT | DBL | DOUBLE | GALV | GALVANIZED | O/A | OUTSIDE AIR | SHR | SHOWER |
| ACD | ACOUSTICAL | DF | DRINKING FOUNTAIN | GFRC | GLASS FIBER REINFORCED | OC | ON CENTER | SIM | SIMILAR |
| ADD | ADDITIVE | DIA/Ø | DIAMETER | | CEMENT | OD | OUTSIDE DIAMETER | SM | SURFACE MOUNT |
| ADJ | ADJUSTABLE | DIM | DIMENSION | GL | GLASS | O.F./C.I. | OWNER FURNISHED | SPECS | SPECIFICATIONS |
| AFF | ABOVE FINISH FLOOR | DISP | DISPENSER | GW | GYP | | CONTRACTOR INSTALLED | SQ | SQUARE |
| AK | ALASKA | DN | DOWN | GYP | GYP | | OVER FLOW DRAIN | SS | STAINLESS STEEL |
| ALT | ALTERNATE | DOT/PF | ALASKA DEPARTMENT OF | H | HIGH | OFF | OFFICE | STD | STANDARD |
| AL/ALUM | ALUMINUM | | TRANSPORTATION/PUBLIC | HDPB | HIGH DENSITY PARTICLE BOARD | OH | OPPOSITE HAND / OVERHEAD | STL | STEEL |
| APPROX | APPROXIMATE | | FACILITIES | HDW | HARDWARE | OPNG | OPENING | STRUCT | STRUCTURAL |
| APT | APARTMENT | DTL | DETAIL | HDW | HARDWARE | OPP | OPPOSITE HAND | ST STL | STAINLESS STEEL |
| ARCH | ARCHITECTURAL | DW | DISHWASHER | HORIZ | HORIZONTAL | | | SUSP | SUSPENDED |
| AWW | ACRYLIC WALL COATING | DWG | DRAWING | HP | HORSEPOWER | P | PAINT | SV | SHEET VINYL |
| AT | ACOUSTIC TILE | DWR | DRAWER | HR | HOUR | PC | PORCELAIN CERAMIC TILE | | |
| AWC | ALUMINUM WINDOW WALL | | | HT | HEIGHT | PERF | PERFORATED | T | TOILET |
| | | (E) | EXISTING | | | P-LAM | PLASTIC LAMINATE | TEL | TELEPHONE |
| B | BATH | EA | EACH | ID | INSIDE DIAMETER | PLWD | PLYWOOD | T&G | TONGUE & GROOVE |
| BD | BOARD | E/A | EXHAUST AIR | INCL | INCLUDING | PLY | PLYWOOD WAINSCOT | TOB | TOP OF BEAM |
| BDRM | BEDROOM | ELEC | ELECTRICAL | INSUL | INSULATION / INSULATING | PP | PLASTIC PANEL WAINSCOT | TOD | TOP OF DECK |
| BLD/BLDG | BUILDING | EL/ELEV | ELEVATION | INT | INTERIOR | PS | PROJECTION SCREEN | TOEB | TOP OF EXISTING BEAM |
| BM | BEAM | ELEV | ELEVATOR | IRMA | INSULATED ROOF MEMBRANE | PT | PRESERVATIVE TREATED | TOED | TOP OF EXISTING DECK |
| BOD | BOTTOM OF DECK | ENCL | ENCLOSURE | | ASSEMBLY | PNL | PANEL | TOEJ | TOP OF EXISTING JOIST |
| BOT | BOTTOM | EPDM | ETHYLENE PROPYLENE | JAN | JANITOR | PR | PAIR | TOEP | TOP OF EXISTING PARAPET |
| BSMT | BASEMENT | | DIENE MONOMER | JT | JOINT | R | RADIUS / RISER | TOJ | TOP OF JOIST |
| BTWN | BETWEEN | EQ | EQUAL | KIT | KITCHEN | RAF | RAISED ACCESS FLOOR | TOP | TOP OF PARAPET |
| | | ESC | ESCALATOR | | | R/A | RETURN AIR | TP | TOILET PAPER |
| CAB | CABINET | EXP/EXIST | EXISTING STRUCTURE | L | LONG | RB | RUBBER BASE | TR | TREADS |
| CAR | CARPET | | (NO CEILING) | LAM | LAMINATED | RD | ROOF DRAIN | TS | TACK SURFACE |
| CB | COVE BASE | EXT | EXTERIOR | LAV | LAVATORY | REF | REFERENCE / REFRIGERATOR | TYP | TYPICAL |
| CIP | CAST IN PLACE | EXWD | EXISTING WOOD CEILING | LS | LAG SCREW | REINF | REINFORCED | | |
| CJ | CONTROL JOINT | | | | | REQD | REQUIRED | | |
| CLG | CEILING | | | M | MEN | REV | REVISED/REVISION | UBC | UNIFORM BUILDING CODE |
| CLO | CLOSET | FAF | FLUID APPLIED SPORTS | MATL | MATERIAL | RG | REFRIGERATOR | UL | UNDERWRITERS LABORATORY |
| CLR | CLEAR | FD | FLOOR DRAIN | MAX | MAXIMUM | RF | ROOF | UNO | UNLESS NOTED OTHERWISE |
| COL | COLUMN | FDN | FOUNDATION | MB | MARKER BOARD | RM | ROOM | | |
| CONF | CONFERENCE | FE | FIRE EXTINGUISHER | MBR | MEMBER | RO | ROUGH OPENING | VT | VINYL TILE |
| CMP | CORRUGATED METAL PIPE | FIN | FINISH | MECH | MECHANICAL | RT | RUBBER TILE | VR | VAPOR RETARDER |
| CMU | CONCRETE MASONRY UNITS | FIXT | FIXTURE | MFP | METAL FACED PLYWOOD | RTT | RUBBER TILE TILE | VERT | VERTICAL |
| CONC | CONCRETE | FF | FACTORY FINISH | MFR | MANUFACTURER | RUB | RUBBER ANTI-SLIP | VEST | VESTIBULE |
| CONST | CONSTRUCTION | FLASH | FLASHING | MFRD | MANUFACTURED | | | VST | STAIR TREAD |
| CONT | CONTINUOUS | FLR | FLOOR | MIN | MINIMUM | S | SEALER | | |
| CONTR | CONTRACTOR | FOF | FACE OF FINISH | MISC | MISCELLANEOUS | SB | SMOKE BARRIER | | |
| COORD | COORDINATE | FOS | FACE OF STUD | MO | MASONRY OPENING | SAC | SUSPENDED ACOUSTICAL | | |
| CORR | CORRIDOR | FPW | FIRE RETARDANT | MULL | MULLION | | CEILING | W | WIDE / WOMEN |
| CUH | CABINET UNIT HEATER | | TREATED PLYWOOD | | | S/A | SUPPLY AIR | WI | WITH |
| CT | CERAMIC TILE | FRP | FIBERGLASS REINFORCED | | | SCHED | SCHEDULE | WC | WATER CLOSET |
| © | CENTERLINE | | PLASTIC | | | SEC | SECRETARY | WD | WOOD |
| CTSK | COUNTERSUNK | | | NIC | NONE / NOT APPLICABLE | SECT | SECTION | WFB | WOOD FIBER BOARD |
| | | FRT | FIRE RETARDANT TREATED | NOM | NOT IN CONTRACT | SF | SQUARE FOOT | WOM | WALK OFF ENTRY CARPET |
| | | FT | FOOT OR FEET | NTS | NOMINAL | SHT | SHEET | WRGWB | WATER RESISTANT GYPSUM |
| | | FTG | FOOTING | | NOT TO SCALE | | | WALLBOARD | WALLBOARD |
| | | FURR | FURRING | | | | | W/O | WITHOUT |

PROJECT OVERVIEW

THE SCOPE OF THIS PROJECT CONSISTS OF RENOVATING RESTROOMS AT VALDEZ HIGH SCHOOL

DESIGN TEAM

ARCHITECTURAL: MCCOOL CARLSON GREEN - MCG
MECHANICAL: RSA ENGINEERS, INC.
ELECTRICAL: RSA ENGINEERS, INC.
HAZMAT: EHS ALASKA, INC.

INDEX OF DRAWINGS

| | |
|---------------|---|
| ARCHITECTURAL | |
| A001-1 | COVER SHEET AND CODE INFORMATION |
| A100-1 | OVERALL REFERENCE PLAN |
| A111-1 | LEVEL 1 DEMOLITION PLANS |
| A121-1 | DEMOLITION REFLECTED CEILING PLANS |
| A211-1 | LEVEL 1 RESTROOM REMODEL PLANS |
| A302-1 | ACCESSIBLE FIXTURE MOUNTED HEIGHTS AND ADA CLEARANCES |
| A401-1 | INTERIOR ELEVATIONS |
| A701-1 | ASSEMBLIES AND FINISH SCHEDULE |
| I211-1 | FLOOR FINISH PLANS |
| I311-1 | REFLECTED CEILING PLANS |
| I401-1 | INTERIOR ELEVATIONS |
| I501-1 | INTERIOR DETAILS |
| MECHANICAL | |
| M001 | MECHANICAL LEGEND AND ABBREVIATIONS |
| M101 | PLUMBING – DEMOLITION |
| M201 | PLUMBING PLANS - REMODEL |
| M301 | HEATING & VENTILATION |
| ELECTRICAL | |
| E001 | ELECTRICAL LEGEND, DETAILS AND FIXTURE SCHEDULES |
| E101 | RESTROOM 136, 138, 140, 150 ELECTRICAL DEMOLITION PLANS |
| E201 | RESTROOM 136, 138, 140, 150 ELECTRICAL REMODEL PLANS |

SYMBOLS



WALL SECTION SYMBOL



BUILDING SECTION SYMBOL

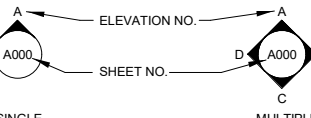

ELEVATION SYMBOLS



DOOR KEY



WINDOW KEY



ROOM TAG



SHEET NOTE KEYS



ASSEMBLY TAG

MISCELLANEOUS SYMBOLS



NORTH ARROW



DETAIL SYMBOL

VICINITY MAP

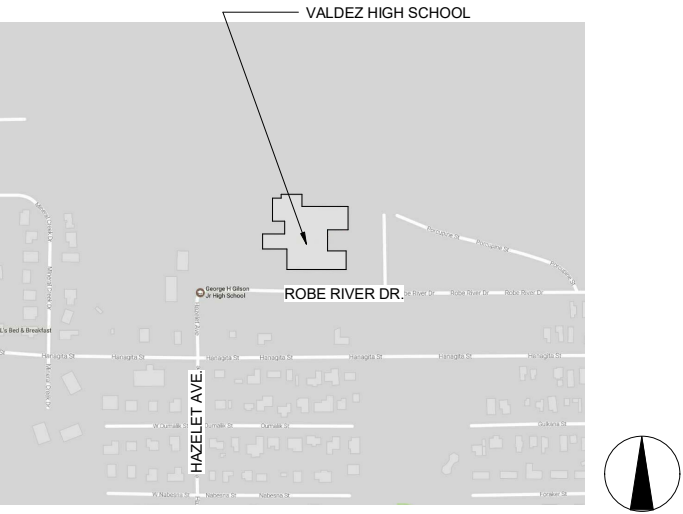

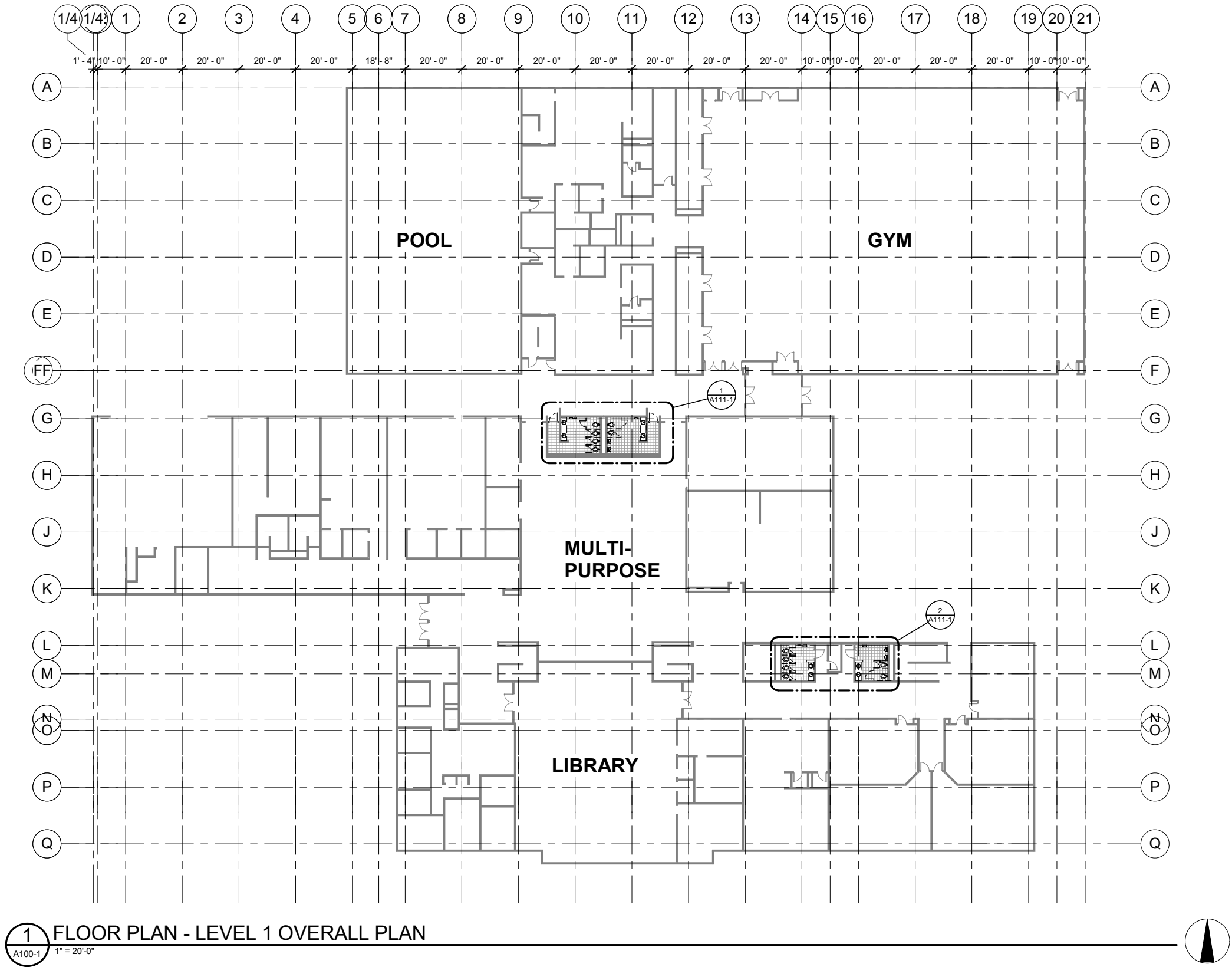

1 FLOOR PLAN - LEVEL 1 OVERALL PLAN
A100-1 1" = 20'-0"

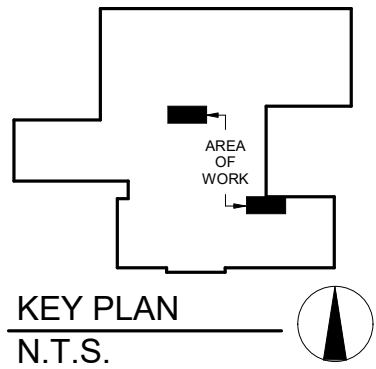

KEY PLAN
N.T.S.

| | |
|-------------------|---------------------------------|
| JOB NO. 201004402 | REVIEWED BY: <i>[Signature]</i> |
| PROJ. MGR. NH | |
| DRAWN BY: NH | |
| DATE: 11-15-2017 | John T. Weir |
| REVISIONS: | |



MCCOOL CARLSON GREEN
ARCHITECTURE • PLANNING • INTERIORS
HISTORIC ANCHORAGE TRAIN DEPOT
421 W. 1ST AVENUE • SUITE 300 • ANCHORAGE, AK 99501
907.563.8474 PHONE • 907.563.4572 FAX • WWW.MCGALASKA.COM

VCS VOLUME 1 VALDEZ HIGH SCHOOL
319 Robe River Dr., Valdez, AK 99686
CITY OF VALDEZ
OVERALL REFERENCE PLAN

SHEET NO.
A100-1

GENERAL NOTES

- 1) THE INFORMATION SHOWN IN THIS DRAWING IS TAKEN FROM AS-BUILT DRAWINGS AND WALK-THRU OF THE EXISTING FACILITY. THERE IS NO WARRANTY OR GUARANTEE AS OF THE ACCURACY OF THE INFORMATION SHOWN. THE CONTRACTOR SHALL FIELD VERIFY ALL ITEMS, AREAS, AND ASSEMBLIES SHOWN FOR DEMOLITION PRIOR TO START OF WORK
- 2) DIMENSIONS ARE BASED ON ASBUILT DRAWINGS AND VARIOUS SITE VISITS. ACCURACY OF CRITICAL DIMENSIONS MUST BE VERIFIED BY THE CONTRACTOR
- 3) REFER TO MECHANICAL, AND ELECTRICAL SHEETS FOR RELATED DEMOLITION INFORMATION
- 4) THE OWNER SHALL HAVE FIRST RIGHT OF REFUSAL ON ALL SALVAGEABLE MATERIAL. THE CONTRACTOR SHALL DELIVER SALVAGED MATERIALS TO AN AREA AS DIRECTED BY THE OWNER
- 5) DEMOLISH ALL TOILET ROOM ACCESSORIES UNLESS OTHERWISE NOTED.
- 6) THE SCHOOL DISTRICT RETAINS THE RIGHT TO SALVAGE ANY ITEM SLATED FOR DEMOLITION, COORDINATE WITH OWNER PRIOR TO DEMOLITION

DEMOLITION PLAN LEGEND

- ① SHEET NOTES
- EXISTING WALLS TO REMAIN UNLESS OTHERWISE NOTED OR REQUIRED TO BE MODIFIED
- EXISTING CMU WALLS TO BE REMOVED
- EXISTING DOOR TO REMOVED
- EXISTING DOOR AND FRAME TO REMAIN

DEMOLITION KEYNOTES

- ① DEMOLISH EXISTING LAVATORY(S) AND COUNTERTOP
- ② DEMOLISH EXISTING URINAL
- ③ DEMOLISH EXISTING FLOOR TILE
- ④ DEMOLISH EXISTING TOILET PARTITION
- ⑤ DEMOLISH EXISTING TOILET
- ⑥ DEMOLISH EXISTING PAPER TOWEL DISPENSER
- ⑦ DEMOLISH EXISTING ADA GRAB BARS
- ⑧ DEMOLISH EXISTING DOOR AND FRAME
- ⑨ DEMOLISH EXISTING GWB
- ⑩ EXTENT OF CT FLOOR REMOVAL

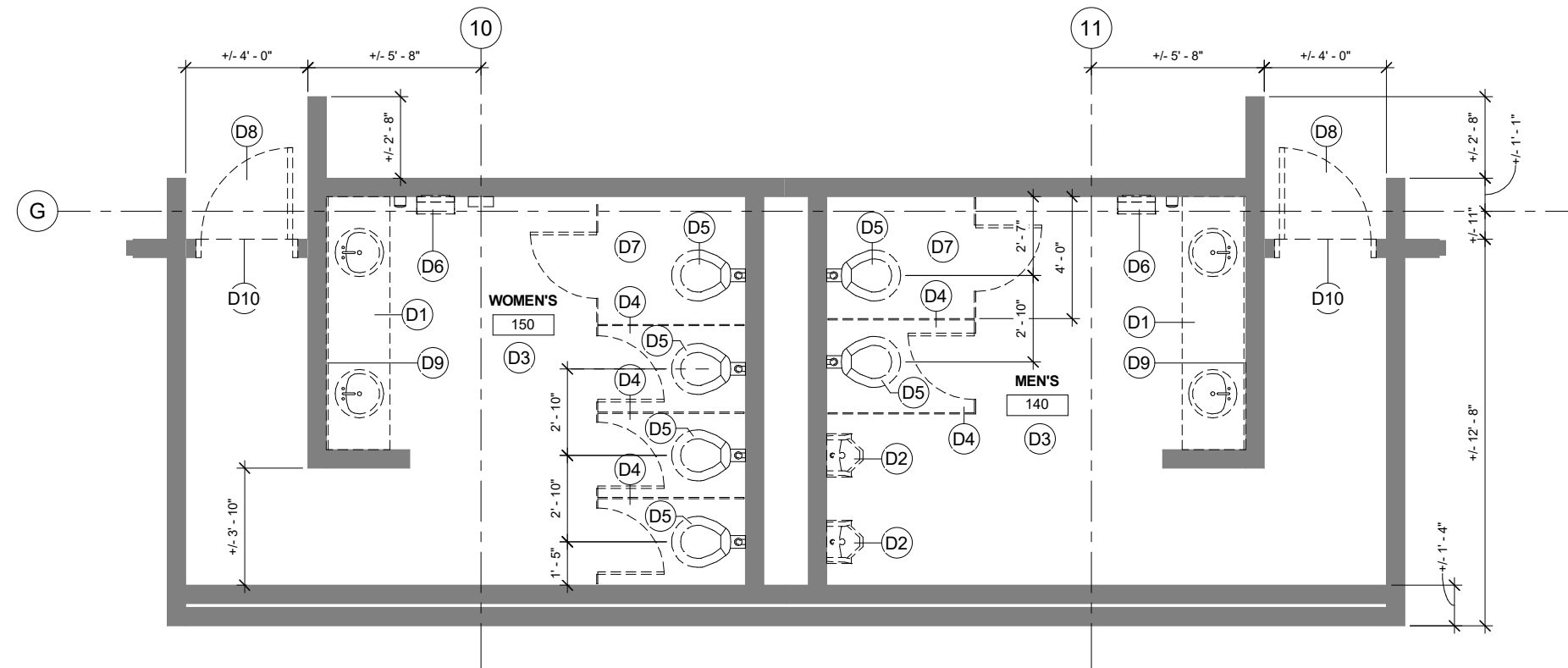
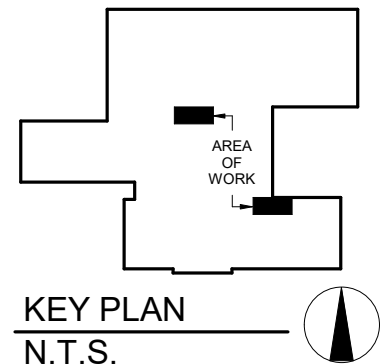

1 FLOOR PLAN - DEMOLITION PLAN 140 & 150
A111-1 3/8" = 1'-0"

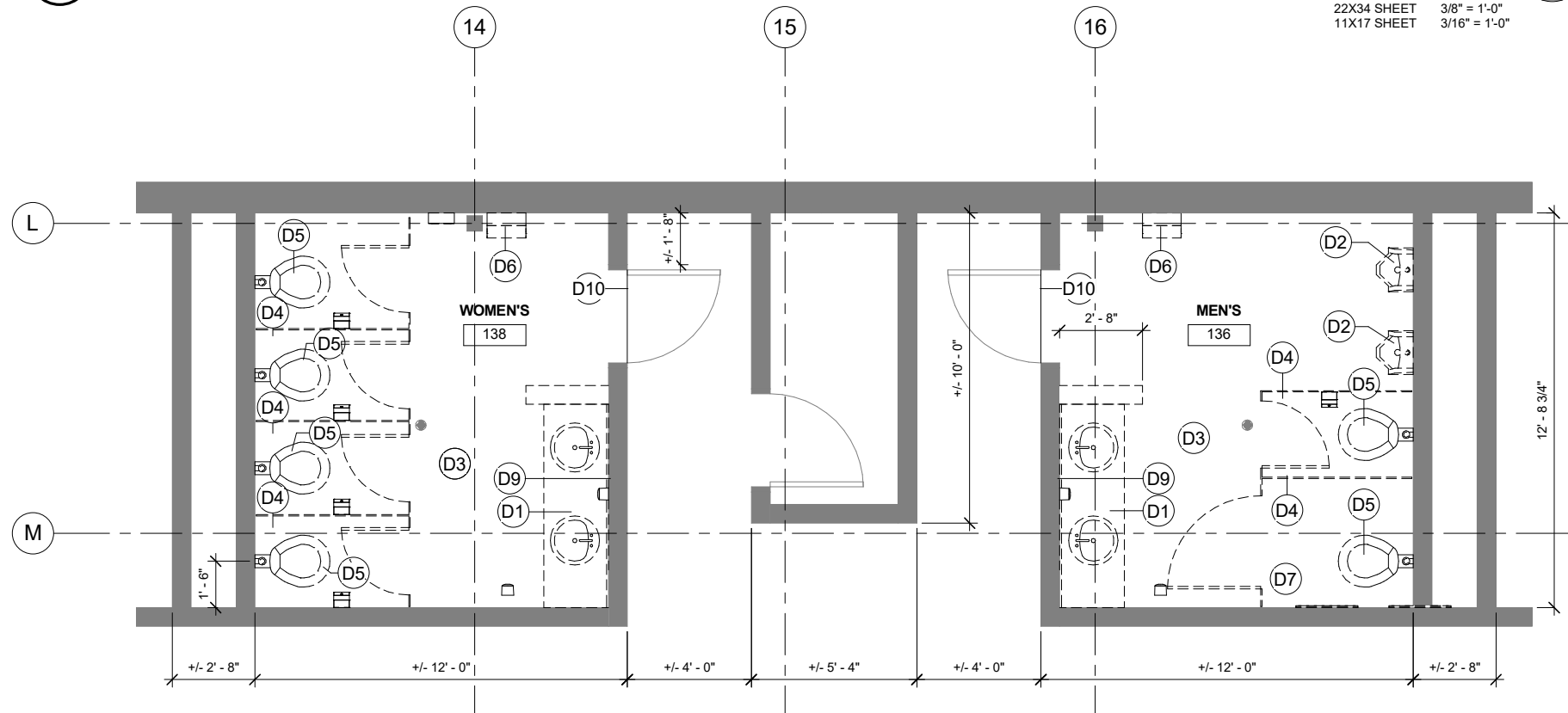
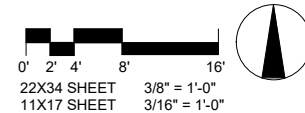

2 FLOOR PLAN - DEMOLITION PLAN 136 & 138
A111-1 3/8" = 1'-0"

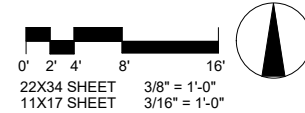

| | |
|-------------------|------------------|
| REVIEWED BY: | John T. Weir |
| JOB NO. 201003402 | PROJ. MGR. NH |
| DRAWN BY: NR | DATE: 11-15-2017 |
| REVISIONS: | |



MCCOOL CARLSON GREEN
ARCHITECTURE • PLANNING • INTERIORS
HISTORIC ANCHORAGE TRAIN DEPOT
421 W. 1ST AVENUE • SUITE 300 • ANCHORAGE, AK 99501
907.563.8474 PHONE • 907.563.4572 FAX • WWW.MCGALASKA.COM

VCS VOLUME 1 VALDEZ HIGH SCHOOL

319 Robe River Dr., Valdez, AK 99686
CITY OF VALDEZ

LEVEL 1 DEMOLITION PLANS

SHEET NO.

A111-1

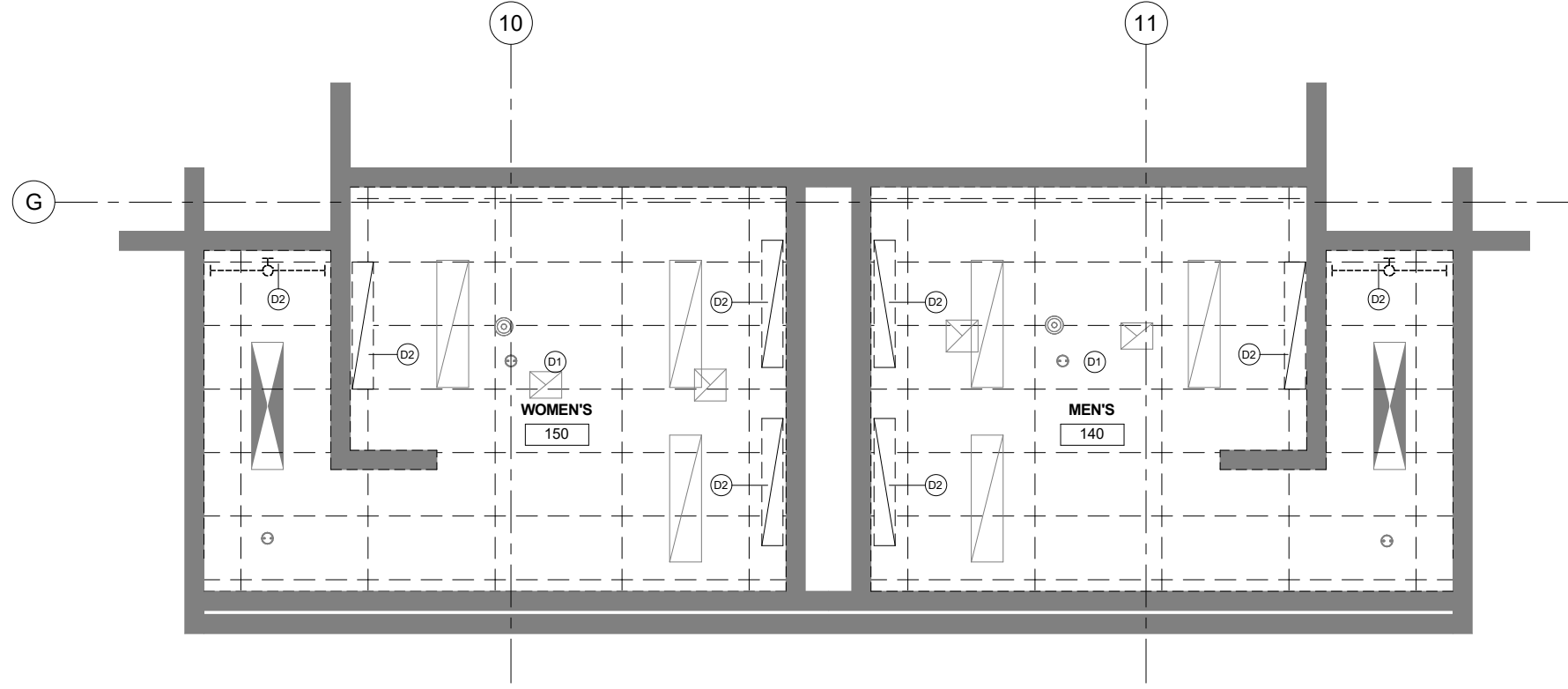

1 REFLECTED CEILING PLAN - 140 & 150 DEMO
A121-1 3/8" = 1'-0"

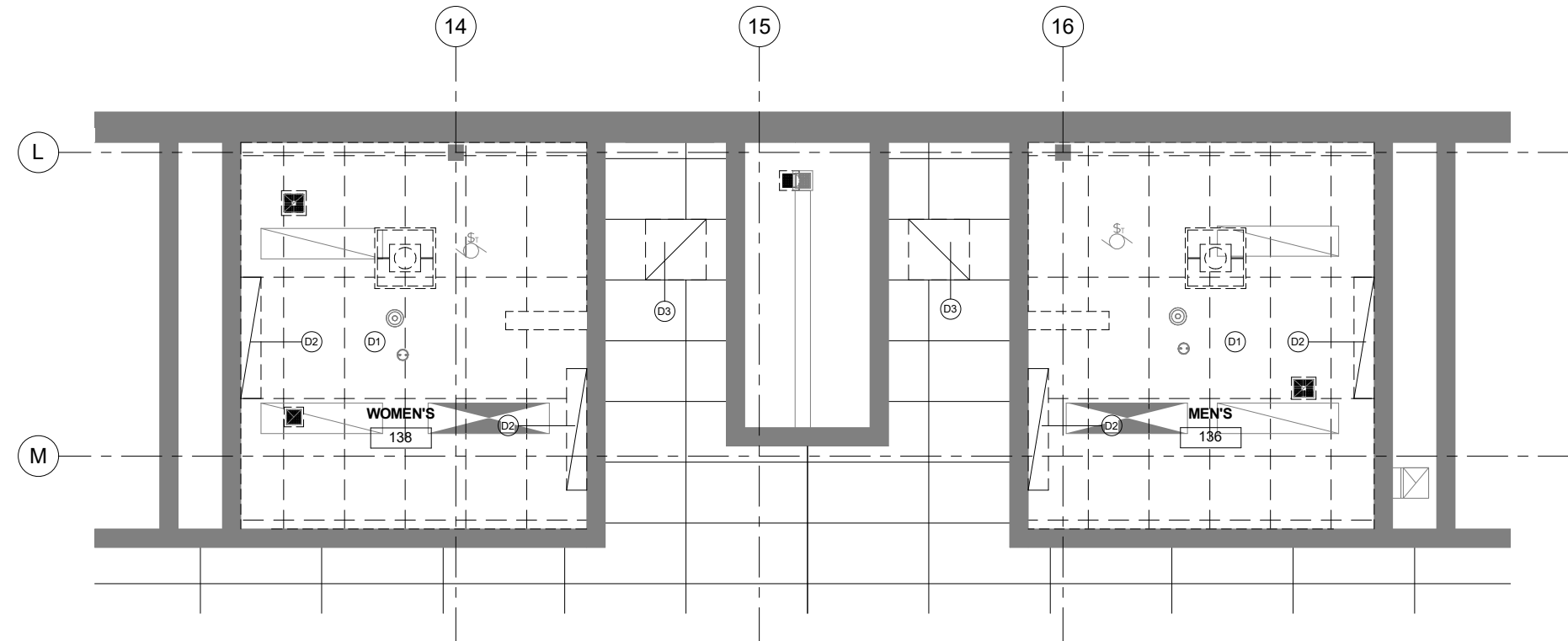
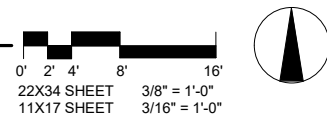

2 REFLECTED CEILING PLAN - 136 & 138 DEMO
A121-1 3/8" = 1'-0"

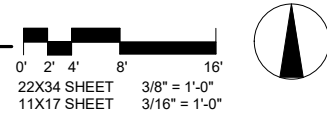

DEMOLITION CEILING LEGEND

- 1 SHEET NOTES CALLOUT
- 0'-0" ELEVATION OF CEILING
- Room name 101 ROOM TAG
- EXISTING WALL
- EXISTING ACT CEILING
- EXISTING ACT, DEMOLISH
- EXISTING GYPSUM CEILING
- EXISTING LIGHTS
- EXISTING DIFFUSER

GENERAL NOTES

- 1) THE INFORMATION SHOWN IN THIS DRAWING IS TAKEN FROM AS-BUILT DRAWINGS AND WALK-THRU OF THE EXISTING FACILITY. THERE IS NO WARRANTY OR GUARANTEE AS OF THE ACCURACY OF THE INFORMATION SHOWN. THE CONTRACTOR SHALL FIELD VERIFY ALL ITEMS, AREAS, AND ASSEMBLIES SHOWN FOR DEMOLITION PRIOR TO START OF WORK
- 2) DIMENSIONS ARE BASED ON ASBUILT DRAWINGS AND VARIOUS SITE VISITS. ACCURACY OF CRITICAL DIMENSIONS MUST BE VERIFIED BY THE CONTRACTOR
- 3) REFER TO MECHANICAL, AND ELECTRICAL SHEETS FOR RELATED DEMOLITION INFORMATION
- 4) THE OWNER SHALL HAVE FIRST RIGHT OF REFUSAL ON ALL SALVAGEABLE MATERIAL. THE CONTRACTOR SHALL DELIVER SALVAGED MATERIALS TO AN AREA AS DIRECTED BY THE OWNER
- 5) DEMOLISH ALL TOILET ROOM ACCESSORIES UNLESS OTHERWISE NOTED.
- 6) THE SCHOOL DISTRICT RETAINS THE RIGHT TO SALVAGE ANY ITEM SLATED FOR DEMOLITION, COORDINATE WITH OWNER PRIOR TO DEMOLITION

SHEET NOTES

- D1 DEMOLISH EXISTING CEILING
- D2 DEMOLISH EXISTING ELECTRICAL FIXTURE, REF ELECTRICAL
- D3 DEMOLISH EXISTING DIFFUSER AND SALVAGE HEATERS, REF MECHANICAL

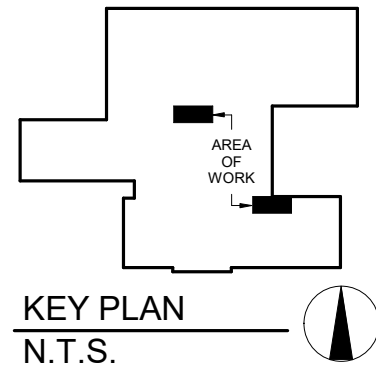

REVIEWED BY:

JOB NO. 2010034402
PROJ. MGR. NH
DRAWN BY: NR
DATE: 11-15-2017
REVISIONS:

MCCOOL CARLSON GREEN
ARCHITECTURE • PLANNING • INTERIORS
HISTORIC ANCHORAGE TRAIN DEPOT
421 W. 1ST AVENUE • SUITE 300 • ANCHORAGE, AK 99501
907.563.8474 PHONE • 907.563.4572 FAX • WWW.MCGALASKA.COM

VCS VOLUME 1 VALDEZ HIGH SCHOOL
319 Robe River Dr., Valdez, AK 99686
CITY OF VALDEZ
LEVEL 1 DEMOLITION REFLECTED
CEILING PLANS

SHEET NO.
A121-1

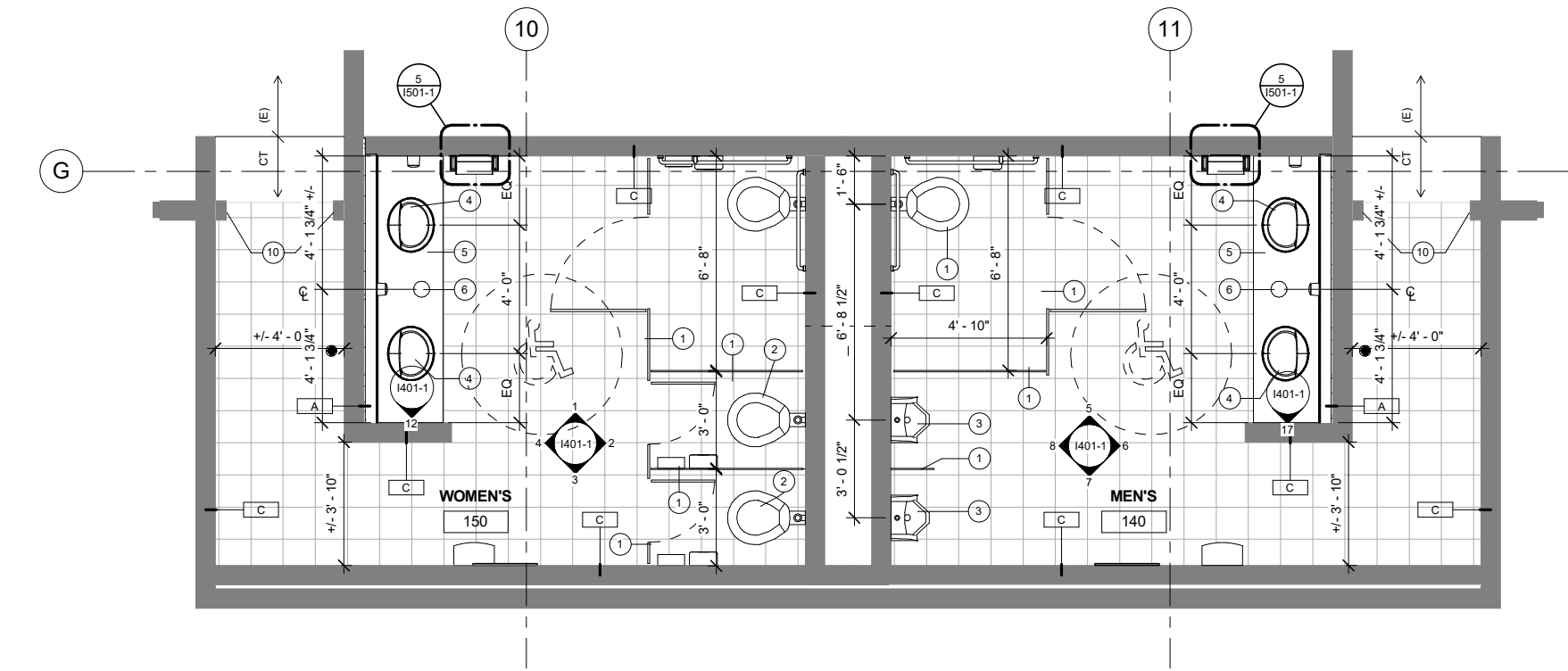

1 FLOOR PLAN - TOILET REMODEL 140 & 150
A211-1 3/8" = 1'-0"

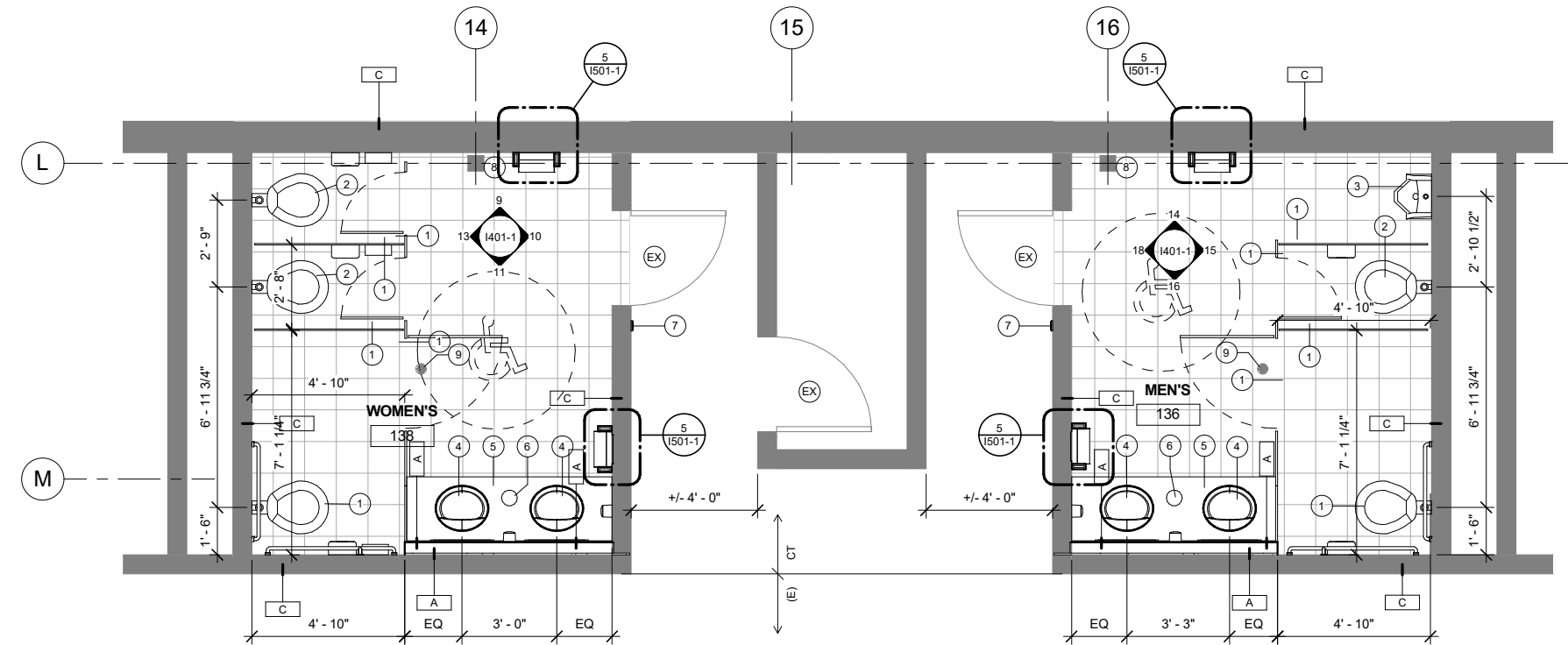

2 FLOOR PLAN - TOILET REMODEL 136 & 138
A211-1 3/8" = 1'-0"

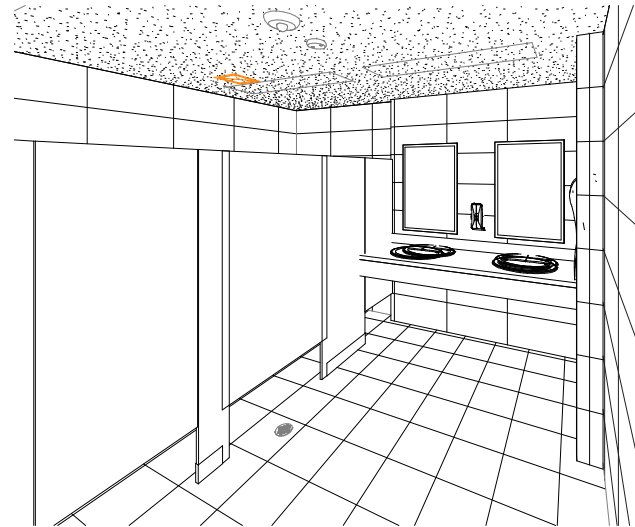

3 TOILET ROOM PERSPECTIVE
A211-1

FLOOR PLAN LEGEND

- 1 SHEET NOTES CALLOUT
- 0'-0" ELEVATION OF FINISH FLOOR
- Room name 101 ROOM TAG
- XXX WALL TAG - REFER TO VERTICAL ASSEMBLIES ON SHEET I501
- EXISTING WALL
- NEW WALL
- 101 DOOR AND TAG; EX INDICATES EXISTING DOOR TO REMAIN

SHEET NOTES

- INSTALL PHENOLIC TOILET PARTITIONS, SPEC 10 21 14
- INSTALL TOILET, REF MECHANICAL
- INSTALL URINAL, REF MECHANICAL
- INSTALL LAVATORY, REF MECHANICAL
- INSTALL SOLID SURFACE COUNTER TOP AND BACKSPLASH PROVIDE BLOCKING IN STUD WALL TO SUPPORT VANITY, SEE 1/1501-1
- PROVIDE 6" DIA HOLE IN COUNTER TOP FOR TRASH, TRASH RECEPTACLE LOCATED BELOW; VERIFY LOCATION WITH OWNER
- INSTALL DOOR OPERATOR; COORDINATE WITH EXISTING DOOR FOR OPERATION. THIS IS A PERFORMANCE BASED REQUIREMENT TO MEET DESIGN INTENT.
- EXISTING COLUMN, PAINT
- EXISTING FLOOR DRAIN, SEE MECHANICAL
- PREPARE OPENING AS NECESSARY AND WRAP CT AROUND DOOR JAMB

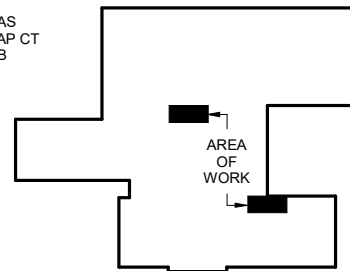

KEY PLAN
N.T.S.

| | |
|-------------------|----------------------------------|
| JOB NO. 201003402 | REVIEWED BY: <i>John T. Weir</i> |
| PROJ. MGR. NH | |
| DRAWN BY. NR | |
| DATE: 11-15-2017 | |
| REVISIONS: | |



MCCOOL CARLSON GREEN
ARCHITECTURE • PLANNING • INTERIORS
HISTORIC ANCHORAGE TRAIN DEPOT
421 W. 1ST AVENUE • SUITE 300 • ANCHORAGE, AK 99501
907.563.8474 PHONE • 907.563.4572 FAX • WWW.MCGALASKA.COM

VCS VOLUME 1 VALDEZ HIGH SCHOOL

319 Robe River Dr, Valdez, AK 99686
CITY OF VALDEZ

FLOOR PLAN - TOILET REMODEL

SHEET NO.

A211-1

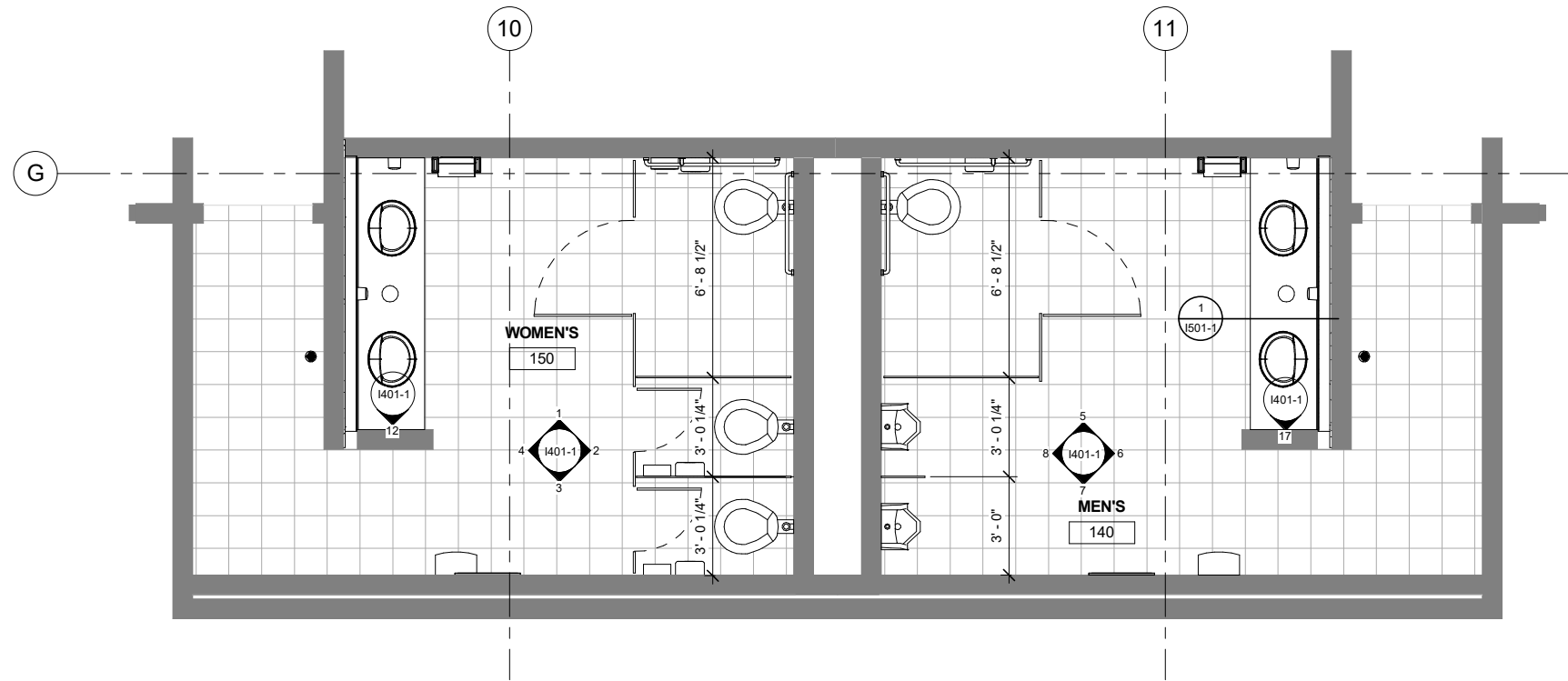

1 ENLARGED FLOOR PLAN - TOILET REMODEL 140 & 150
A301-1 3/8" = 1'-0"

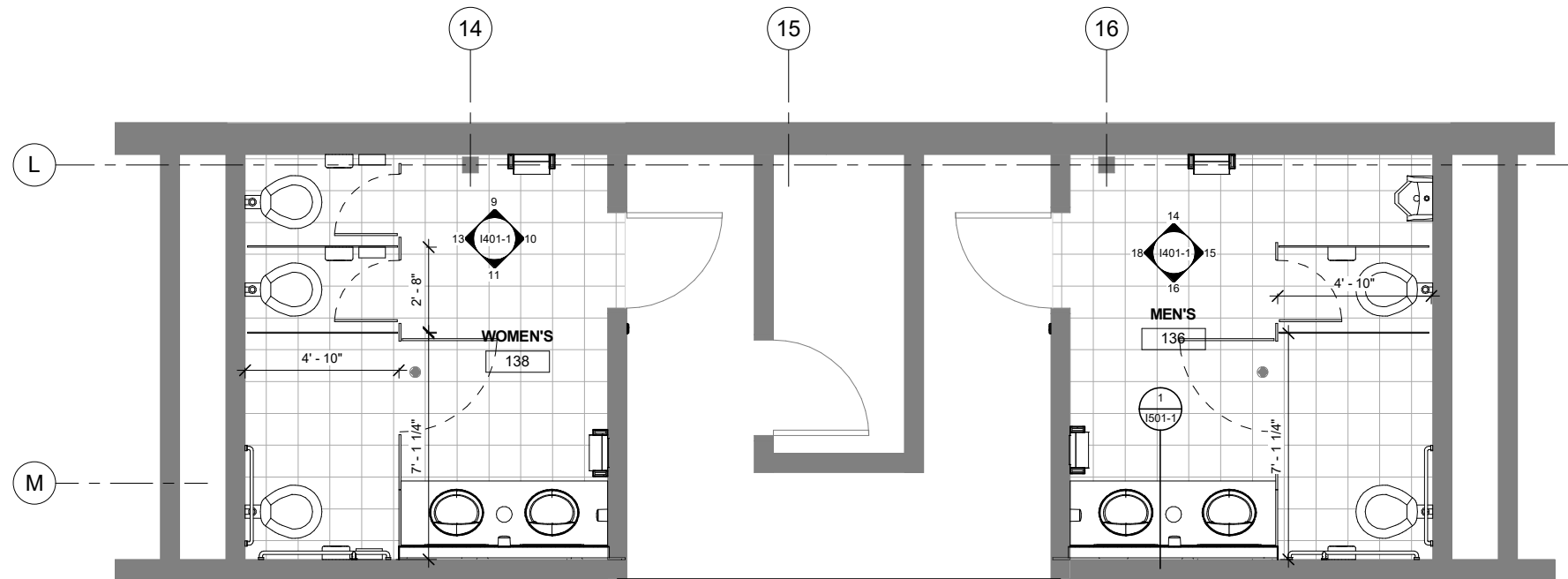
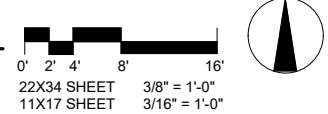

2 ENLARGED FLOOR PLAN - TOILET REMODEL 136 & 138
A301-1 3/8" = 1'-0"

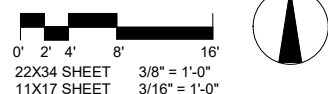

FLOOR PLAN LEGEND

- 1 SHEET NOTES CALLOUT
- 0'-0" ELEVATION OF FINISH FLOOR
- Room name 101 ROOM TAG
- XXX WALL TAG - REFER TO VERTICAL ASSEMBLIES ON SHEET I501
- EXISTING WALL
- NEW WALL
- 101 DOOR AND TAG; EX INDICATES EXISTING DOOR TO REMAIN

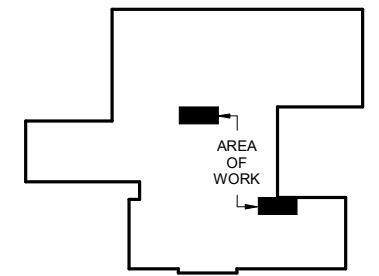

KEY PLAN
N.T.S.

| | |
|---|--------------|
| REVIEWED BY: JOB NO. 2010034402 PROJ. MGR. NH DRAWN BY: NR DATE: 11-15-2017 REVISIONS: | John T. Weir |
|---|--------------|



MCCOOL CARLSON GREEN
 ARCHITECTURE • PLANNING • INTERIORS
 HISTORIC ANCHORAGE TRAIN DEPOT
 421 W. 1ST AVENUE • SUITE 300 • ANCHORAGE, AK 99501
 907.563.8474 PHONE • 907.563.4572 FAX • WWW.MCGALASKA.COM

VCS VOLUME 1 VALDEZ HIGH SCHOOL
 319 Robe River Dr., Valdez, AK 99686
 CITY OF VALDEZ
NOT USED

SHEET NO.
A301-1

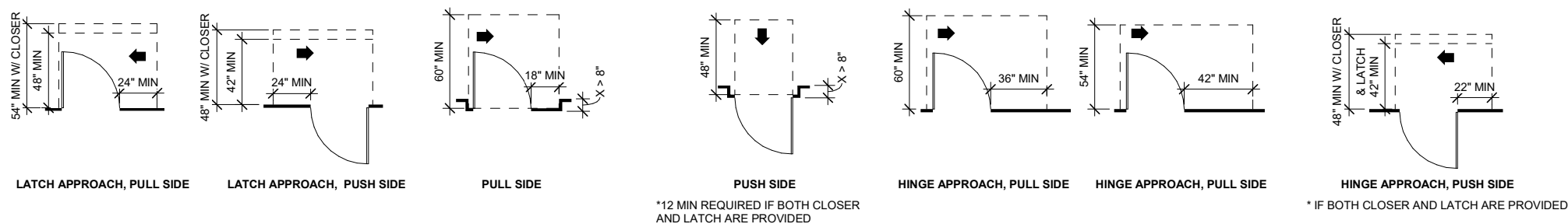
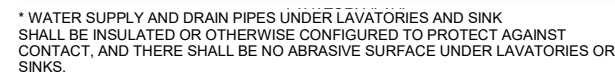

McCOOL CARLSON GREEN
ARCHITECTURE • PLANNING • INTERIORS
HISTORIC ANCHORAGE TRAIN DEPOT
421 W. 1ST AVENUE • SUITE 300 • ANCHORAGE, AK 99501
907.563.8474 PHONE • 907.563.4572 FAX • WWW.MCGALASKA.COM

VCS VOLUME 1 VALDEZ HIGH SCHOOL
319 Robe River Dr, Valdez, AK 99686
CITY OF VALDEZ
ACCESSIBLE FIXTURE MOUNTING
HEIGHTS

SHEET NO.
A302-1

| CERAMIC TILE SCHEDULE - BASIS OF DESIGN PRODUCTS BY DAL TILE | | | | | | | | | | | | | | |
|--|--------------|------------|-----------|------------|---------------------|---------|----------|--------|----------|-----------|---------|----------------|-------------------|-------------------|
| ROOM NUMBER | ROOM NAME | FLOOR | | | | BASE | | | | WALL | | | | |
| | | PRODUCT | SIZE | COMMENTS | COLOR | PRODUCT | TYPE | SIZE | COLOR | PRODUCT | SIZE | FIELD COLOR | ACCENT COLOR 1 | ACCENT COLOR 2 |
| 136 | MEN'S | AMBASSADOR | 12" X 24" | UNPOLISHED | WANDERLUST WHITE | TRIM | SCHULTER | 11/16" | ST. STL. | MULTITUDE | 12 X 24 | WHITE FLAT | BLUE WAVE | GRAY WAVE |
| 138 | WOMEN'S | AMBASSADOR | 12" X 24" | UNPOLISHED | WANDERLUST WHITE | TRIM | SCHULTER | 11/16" | ST. STL. | MULTITUDE | 12 X 24 | WHITE FLAT | BLUE WAVE | GRAY WAVE |
| 140 | MEN'S | AMBASSADOR | 12" X 24" | UNPOLISHED | WANDERLUST WHITE | TRIM | SCHULTER | 11/16" | ST. STL. | MULTITUDE | 12 X 24 | WHITE FLAT | BLUE WAVE | GRAY WAVE |
| 150 | WOMEN'S | AMBASSADOR | 12" X 24" | UNPOLISHED | WANDERLUST WHITE | TRIM | SCHULTER | 11/16" | ST. STL. | MULTITUDE | 12 X 24 | WHITE FLAT | BLUE WAVE | GRAY WAVE |

ABBREVIATIONS

TBD - TO BE DETERMINED

NOTES

1. PREP ALL EXISTING WALL SUBSTRATE FOR NEW TILE
2. SEE A211-1 FOR WALL TYPE AT EACH LOCATION



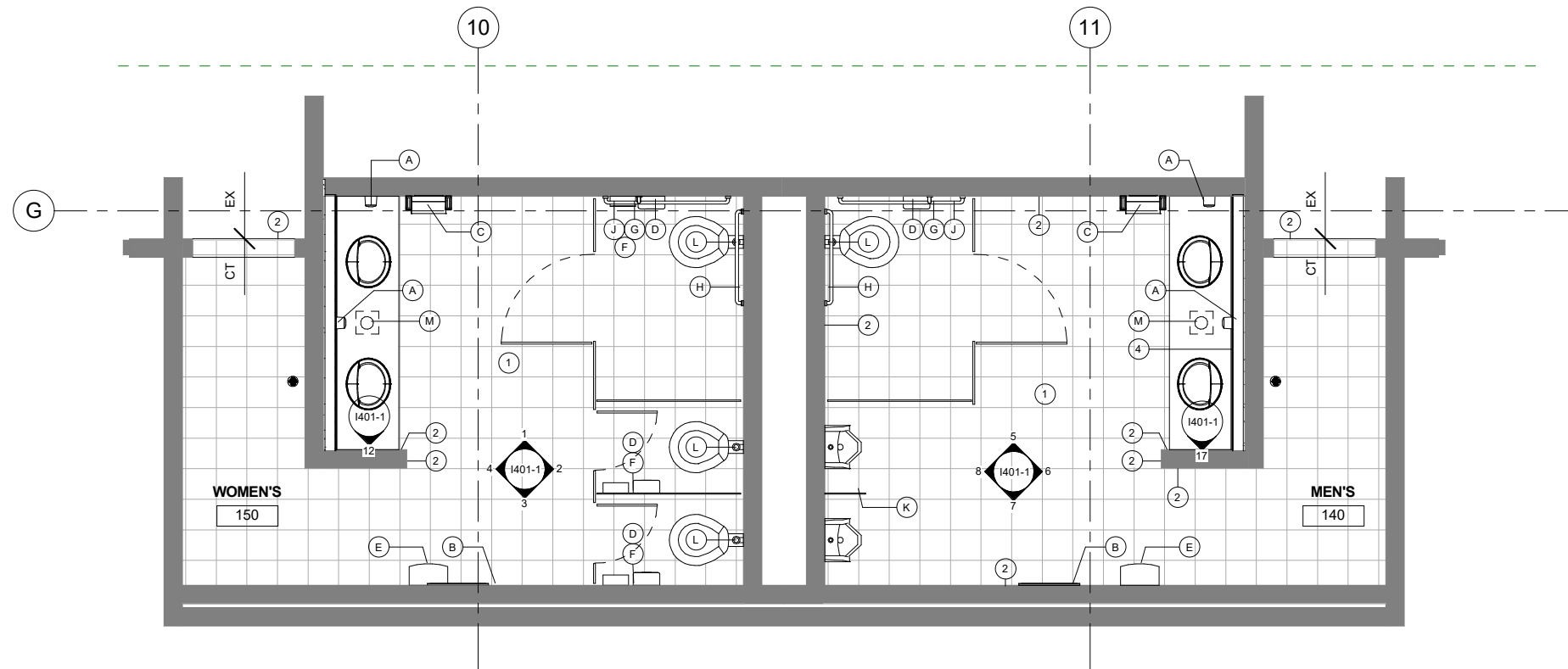

1 FLOOR FINISH PLAN - 140 & 150
I2111-1 3/8" = 1'-0"

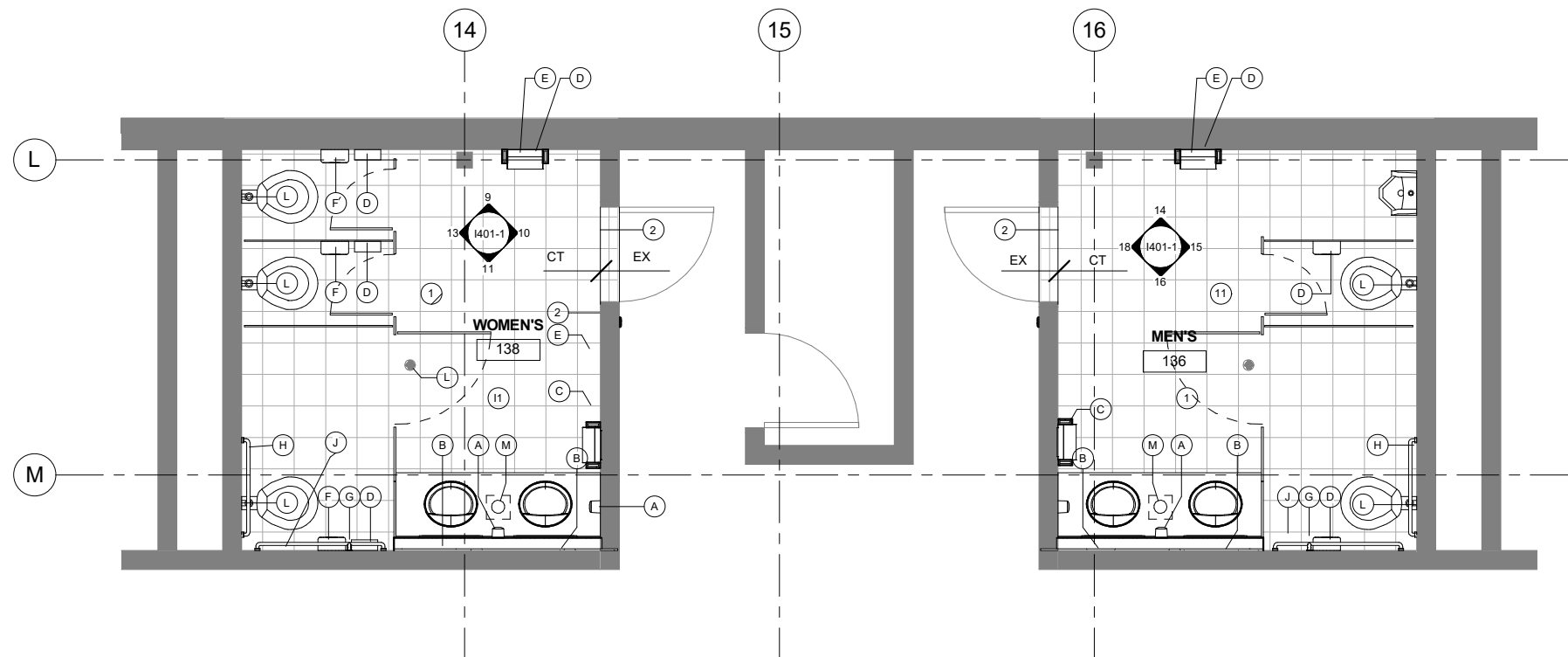
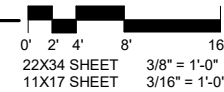

2 FLOOR FINISH PLAN - 136 & 138
I2111-1 3/8" = 1'-0"

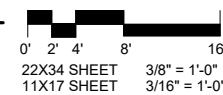

FLOOR FINISH LEGEND

EX / FINISH
STOP/START
POINT

● FD

SHEET NOTES

- 1 INSTALL CERAMIC FLOOR TILE
- 2 STONE THRESHOLD

TOILET ACCESSORIES LEGEND

REFER TO SPEC 10 28 13

- A SOAP DISPENSER
- B 24"X36" MIRROR
- C PAPER TOWEL DISPENSER
- D TOILET PAPER DISPENSER
- E WASTE RECEPTICLE - RECESSED
- F FEMININE NAPKIN DISPOSAL
- G ADD VERTICAL BAR
- H 36" LONG - GRAB BAR
- J 42" LONG - GRAB BAR
- K 12" WIDE X 42" LENGTH - URINAL PARTITION
- L TOILET SEAT COVER DISPENSER ABOVE TOILET
- M WASTE RECEPTACLE - FREE STANDING

SHEET NO.

I2111-1

VCS VOLUME 1 VALDEZ HIGH SCHOOL
319 Robe River Dr., Valdez, AK 99686
CITY OF VALDEZ
FINISH AND ACCESSORIES PLAN -
LEVEL 1

MCCOOL CARLSON GREEN
ARCHITECTURE • PLANNING • INTERIORS
HISTORIC ANCHORAGE TRAIN DEPOT
421 W. 1ST AVENUE • SUITE 300 • ANCHORAGE, AK 99501
907.563.8474 PHONE • 907.563.4572 FAX • WWW.MCGALASKA.COM



JOB NO. 2010034402
PROJ. MGR. NH
DRAWN BY NR
DATE: 11-15-2017
REVISIONS:

REVIEWED BY:
John T. Weir

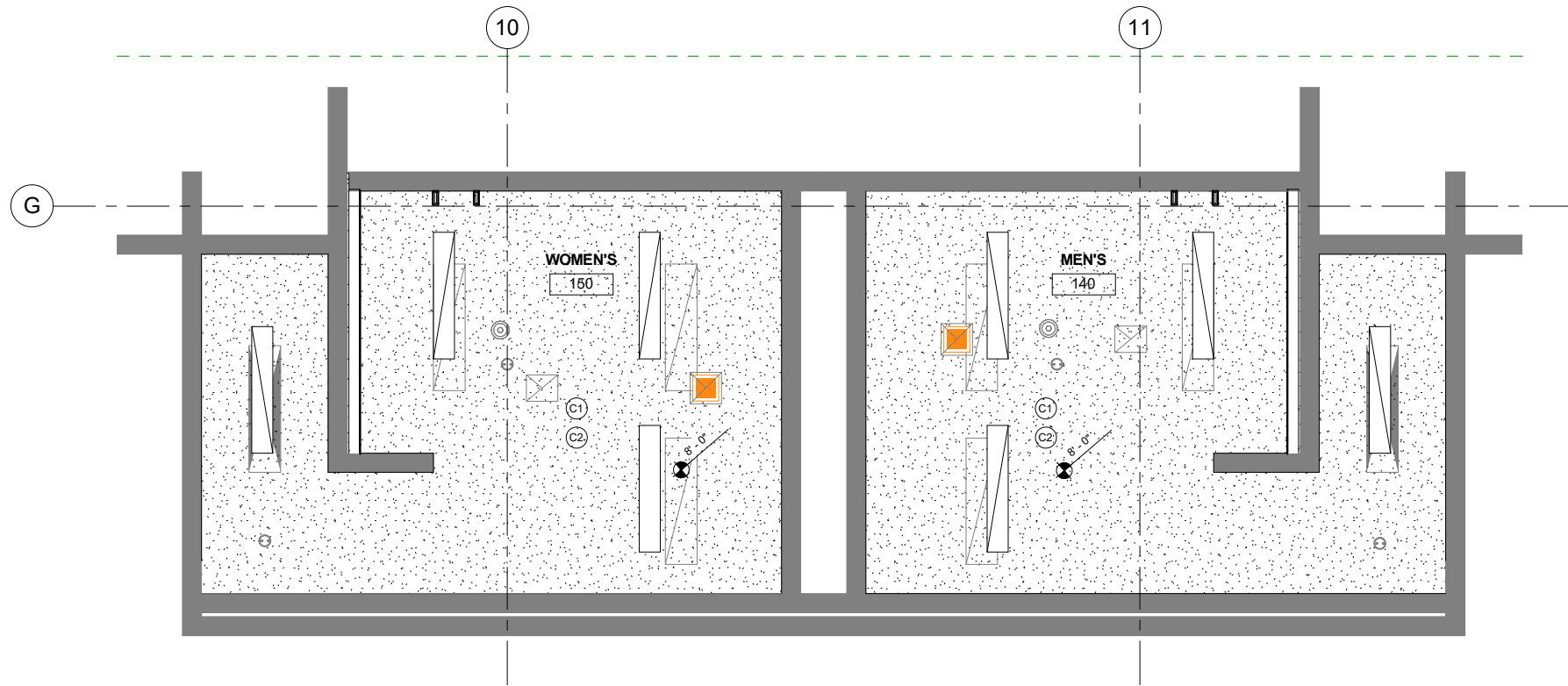

1 REFLECTED CEILING PLAN - 140 & 150
1311-1 3/8" = 1'-0"

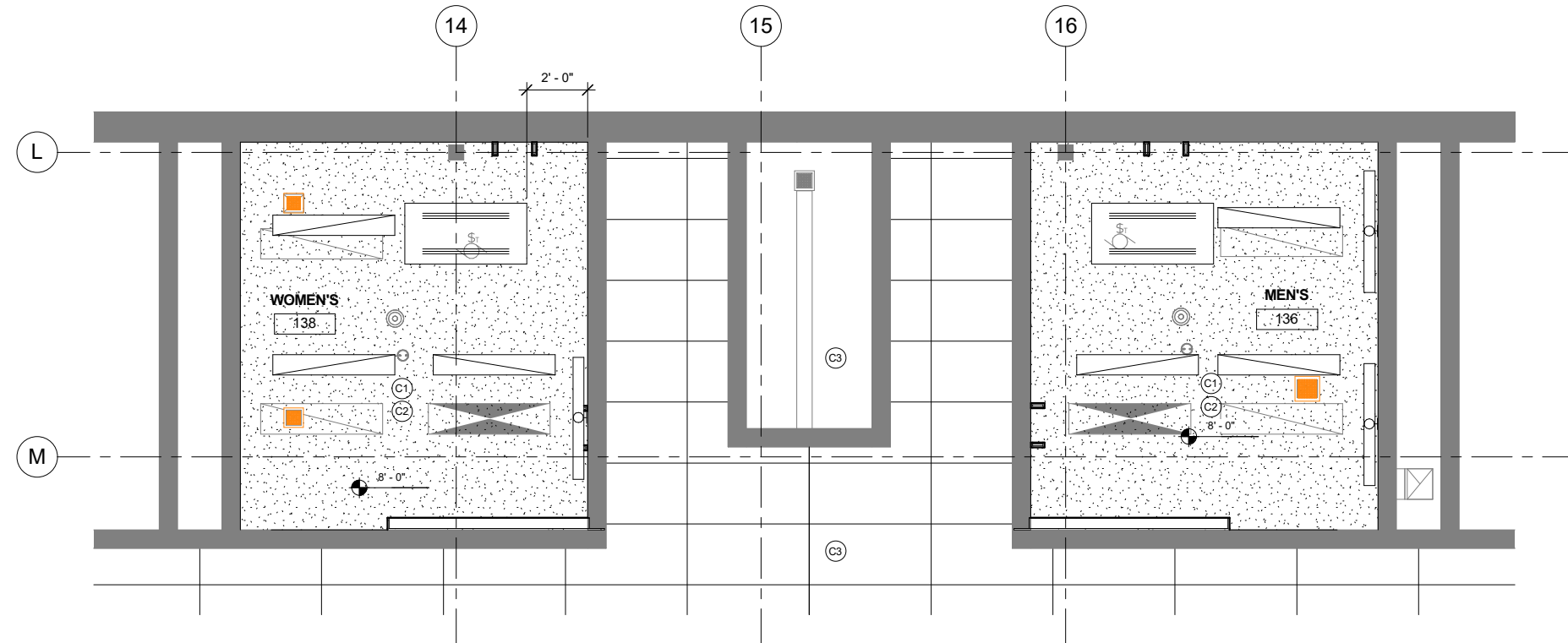
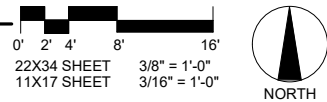

2 REFLECTED CEILING PLAN - 136 & 138
1311-1 3/8" = 1'-0"

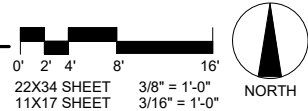

CEILING LEGEND

- 1 SHEET NOTES CALLOUT
- 0'-0" ELEVATION OF CEILING
- Room name 101 ROOM TAG
- EXISTING WALL
- EXISTING ACT CEILING
- GYPSUM CEILING
- LIGHTS; REFER TO ELECTRICAL
- DIFFUSER; REFER TO MECHANICAL
- OCCUPANCY SENSOR
- SALVAGED CABINET UNIT HEATER REINSTALL; SEE MECH.

SHEET NOTES

- C1 INSTALL GYPSUM CEILING, REF ASSEMBLIES; SHEET 3/A501
- C2 LIGHT, ELEC DEVICES, MECH DIFFUSER, REF ELEC. & MECH.
- C3 EXISTING CEILING

REVIEWED BY: *John T. Weir*
JOB NO. 2010034402
PROJ. MGR. NH
DRAWN BY: NR
DATE: 11-15-2017
REVISIONS:



MCCOOL CARLSON GREEN
ARCHITECTURE • PLANNING • INTERIORS
HISTORIC ANCHORAGE TRAIN DEPOT
421 W. 1ST AVENUE • SUITE 300 • ANCHORAGE, AK 99501
907.563.8474 PHONE • 907.563.4572 FAX • WWW.MCGALASKA.COM

VCS VOLUME 1 VALDEZ HIGH SCHOOL
319 Robe River Dr, Valdez, AK 99686
CITY OF VALDEZ
REFLECTED CEILING PLAN -
LEVEL 1

SHEET NO.
1311-1

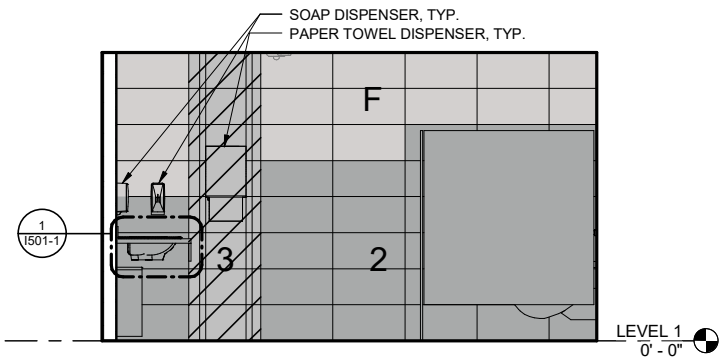

1 WOMEN'S 150 NORTH
I401-1 3/8" = 1'-0"

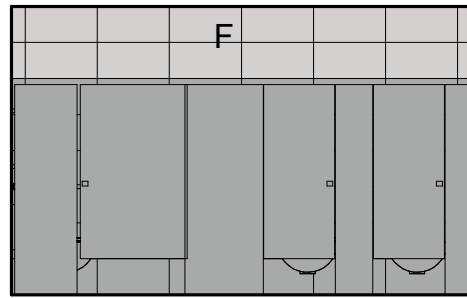

2 WOMEN'S 150 EAST
I401-1 3/8" = 1'-0"

LEGEND
F - FIELD COLOR
1 - ACCENT COLOR ONE
2 - ACCENT COLOR TWO

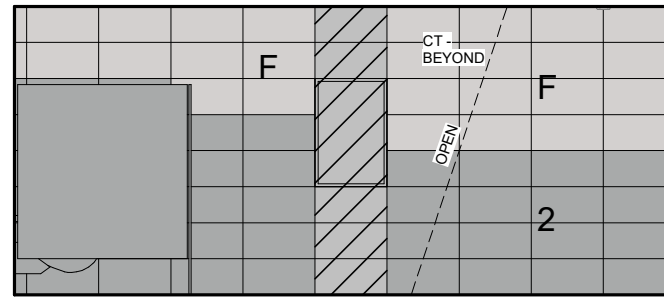

3 WOMEN'S 150 SOUTH
I401-1 3/8" = 1'-0"

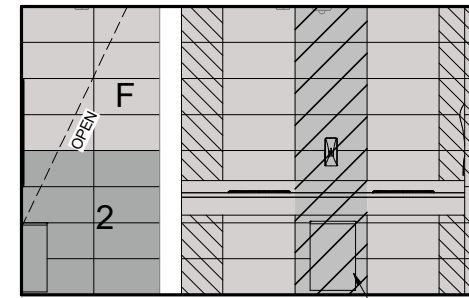

4 WOMEN'S 150 WEST
I401-1 3/8" = 1'-0"

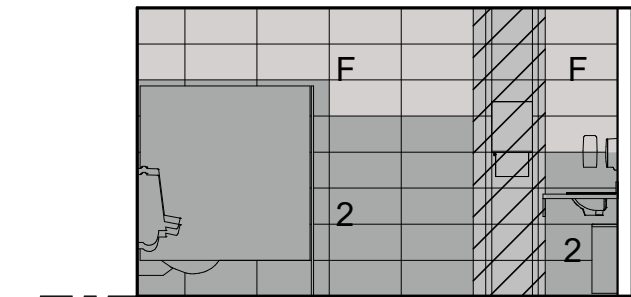

5 MEN'S 140 NORTH
I401-1 3/8" = 1'-0"

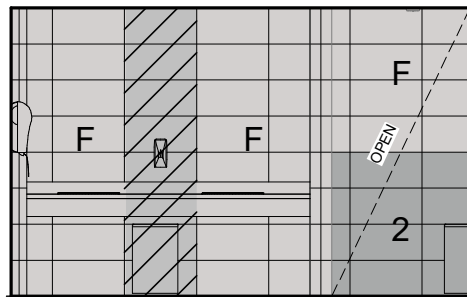

6 MEN'S 140 EAST
I401-1 3/8" = 1'-0"

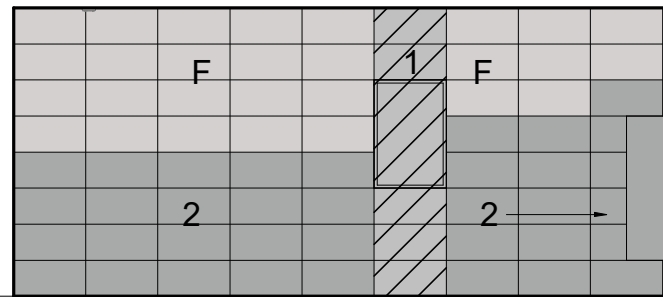

7 MEN'S 140 SOUTH
I401-1 3/8" = 1'-0"

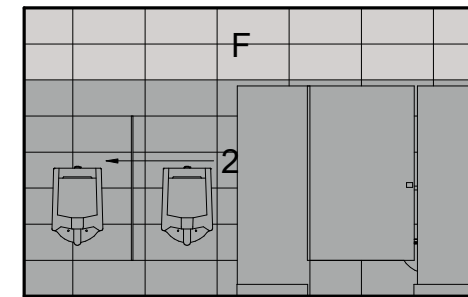

8 MEN'S 140 WEST
I401-1 3/8" = 1'-0"

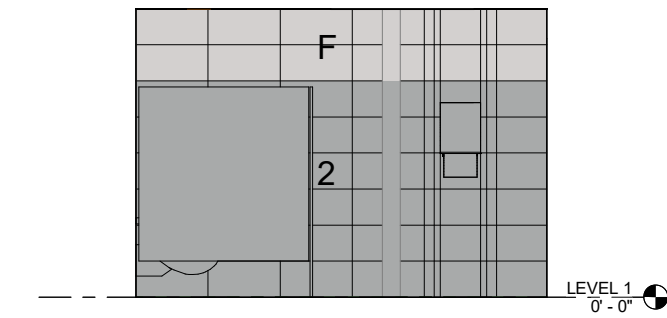

9 WOMEN'S 138 NORTH
I401-1 3/8" = 1'-0"

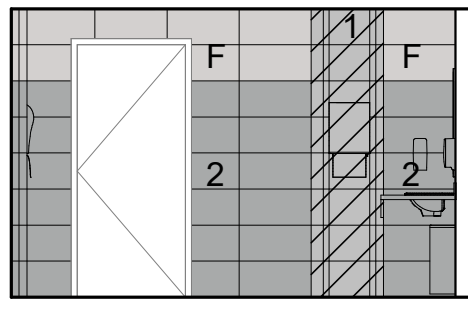

10 WOMEN'S 138 EAST
I401-1 3/8" = 1'-0"

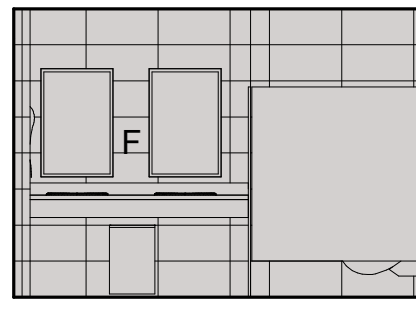

11 WOMEN'S 138 SOUTH
I401-1 3/8" = 1'-0"

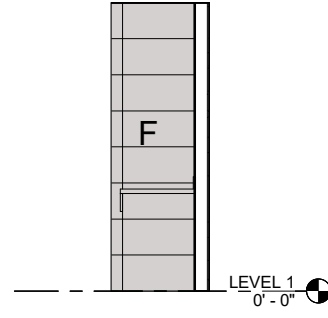

12 WOMEN'S 150 SOUTH - SINK
I401-1 3/8" = 1'-0"

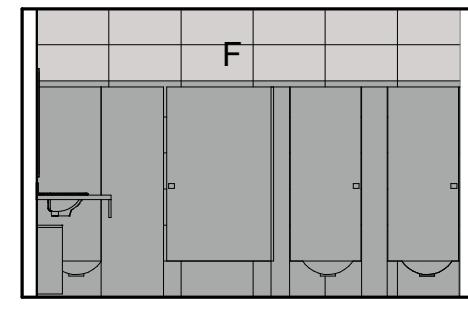

13 WOMEN'S 138 WEST
I401-1 3/8" = 1'-0"

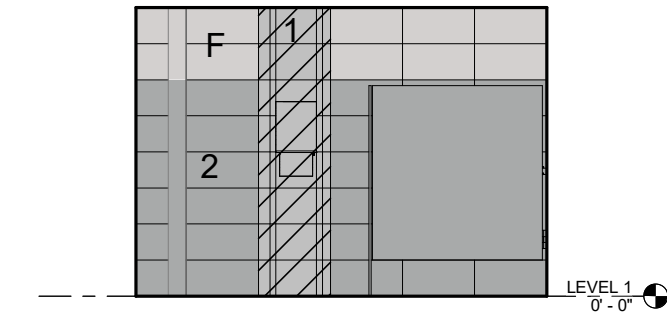

14 MEN'S 136 NORTH
I401-1 3/8" = 1'-0"

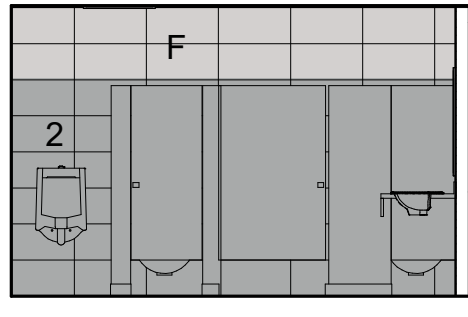

15 MEN'S 136 EAST
I401-1 3/8" = 1'-0"

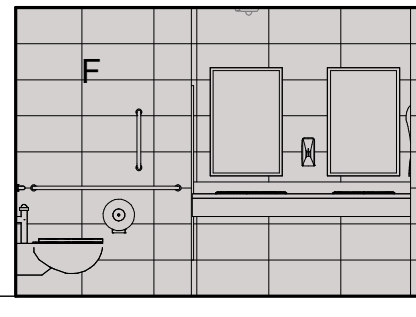

16 MEN'S 136 SOUTH
I401-1 3/8" = 1'-0"

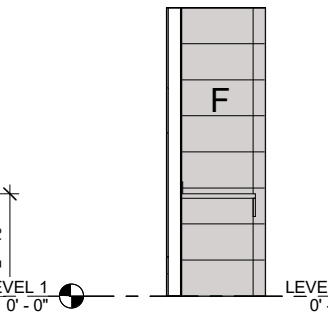

17 MENS' 140 SOUTH - SINK
I401-1 3/8" = 1'-0"

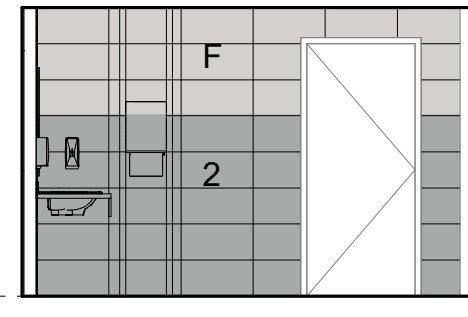

18 MEN'S 136 WEST
I401-1 3/8" = 1'-0"

| | |
|-------------------|---------------------------------|
| JOB NO. 201003402 | REVIEWED BY: <i>[Signature]</i> |
| PROJ. MGR. NH | DRAWN BY: NH |
| DATE: 11-15-2017 | JOHN T. WEIR |
| REVISIONS: | |



MCCOOL CARLSON GREEN
ARCHITECTURE • PLANNING • INTERIORS
HISTORIC ANCHORAGE TRAIN DEPOT
421 W. 1ST AVENUE • SUITE 300 • ANCHORAGE, AK 99501
907.563.8474 PHONE • 907.563.4572 FAX • WWW.MCGALASKA.COM

VCS VOLUME 1 VALDEZ HIGH SCHOOL
319 Robe River Dr., Valdez, AK 99686
CITY OF VALDEZ
INTERIOR ELEVATIONS

SHEET NO.
I401-1

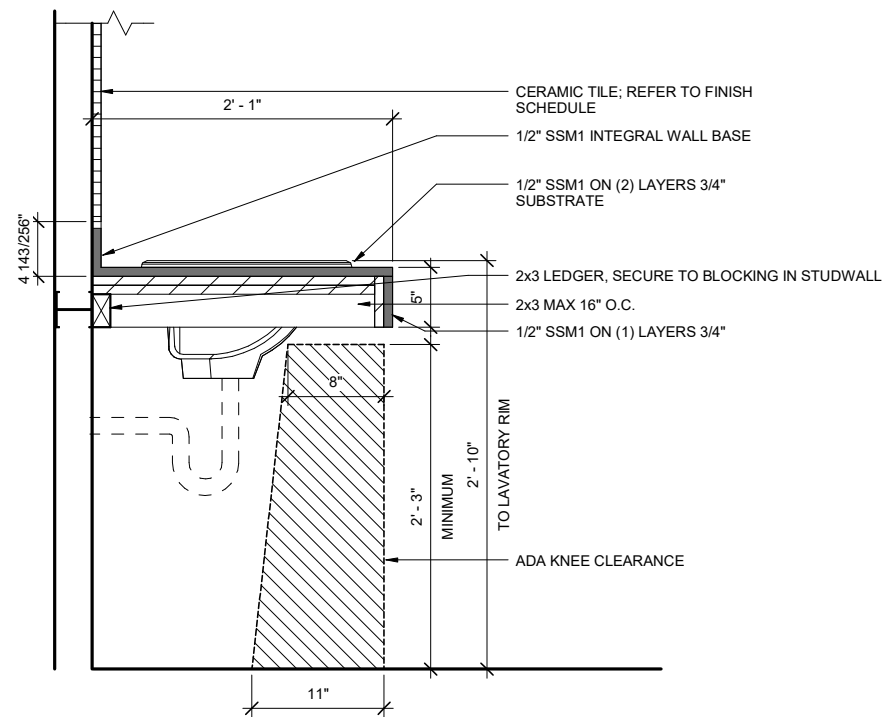

1 COUNTER DETAIL

1501-1 1 1/2" = 1'-0"

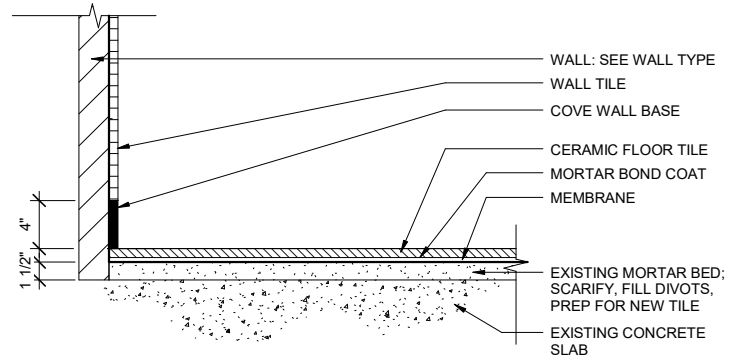

2 CERAMIC TILE FLOOR ASSEMBLY - SHOWER

1501-1 1 1/2" = 1'-0"

NOTE: SLOPE FLOOR MINIMUM 2% TO FLOOR DRAIN AT SHOWER ROOM

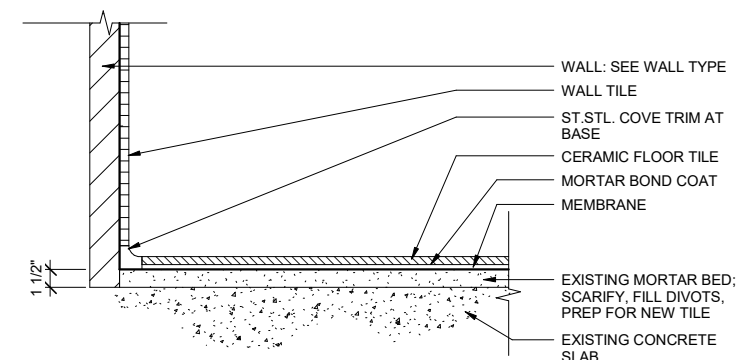

3 CERAMIC TILE FLOOR ASSEMBLY - TOILET ROOMS

1501-1 1 1/2" = 1'-0"

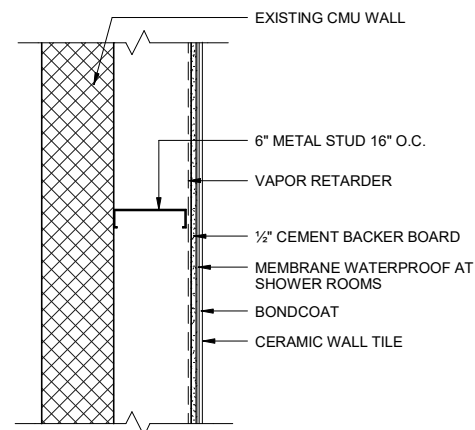

A

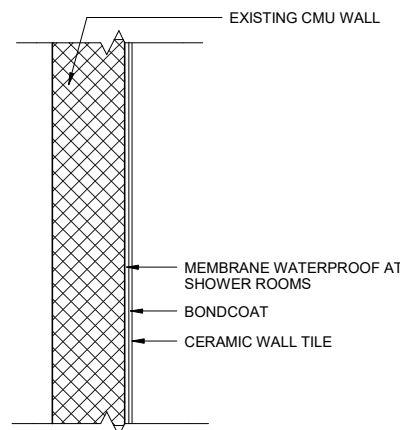

B

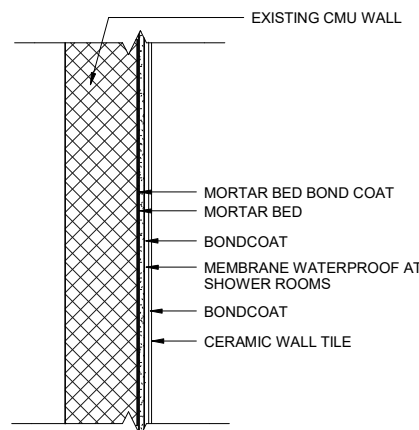

C

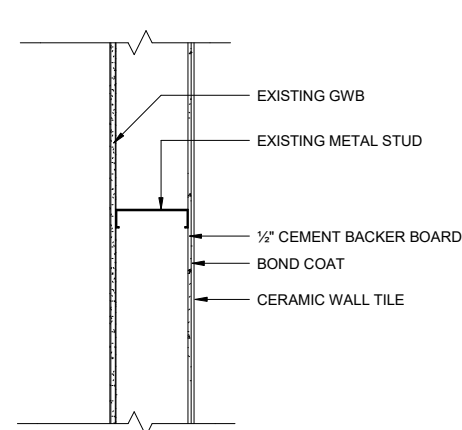

D

4 WALL TYPES

1501-1 1 1/2" = 1'-0"

NOTE: NEW STUD WALLS TO UNDERSIDE OF DECK ABOVE NEW TILE FINISHES TO GWB CEILING.

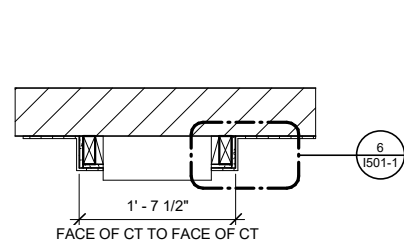

5 PLAN AT PAPER TOWEL DISPENSER

1501-1 1" = 1'-0"

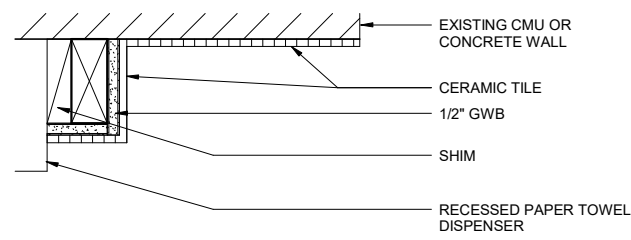

6 DETAIL

1501-1 3" = 1'-0"

| | |
|-------------------|--------------|
| REVIEWED BY: | John T. Weir |
| JOB NO. 201603402 | |
| PROJ. MGR. NH | |
| DRAWN BY: NR | |
| DATE: 11-15-2017 | |
| REVISIONS: | |













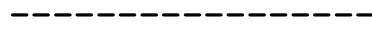
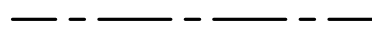





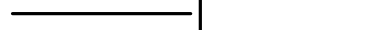
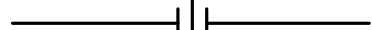

MCCOOL CARLSON GREEN
ARCHITECTURE • PLANNING • INTERIORS
HISTORIC ANCHORAGE TRAIN DEPOT
421 W. 1ST AVENUE • SUITE 300 • ANCHORAGE, AK 99501
907.563.8474 PHONE • 907.563.4572 FAX • WWW.MCGALASKA.COM











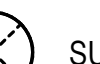

VCS VOLUME 1 VALDEZ HIGH SCHOOL
319 Robe River Dr., Valdez, AK 99686
CITY OF VALDEZ
INTERIOR DETAILS

SHEET NO.
1501-1



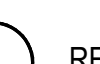

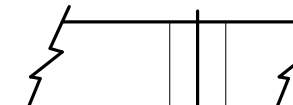
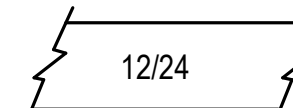

PIPING LEGEND

| | |
|---|-----------------------------|
|  | DENOTES DEMOLITION |
|  | WASTE |
|  | VENT PIPING |
|  | COLD WATER |
|  | HOT WATER |
|  | HOT WATER RECIRCULATED |
|  | SEE ABBREVIATIONS FOR MEDIA |
|  | PIPE UP |
|  | PIPE DOWN |
|  | TEE UP |
|  | TEE DOWN |
|  | CAP |
|  | UNION |
|  | DIRECTION OF FLOW |
|  | BALL VALVE |
|  | BALANCE/GLOBE VALVE |
|  | HOSE BIBB |
|  | WATER HAMMER ARRESTOR |
|  | FLOOR CLEANOUT |
|  | FLOOR DRAIN |

DUCTWORK LEGEND

| | |
|---|--|
|  | THERMOSTAT OR SENSOR |
|     | SUPPLY AIR UP & DOWN |
|     | RETURN AIR UP & DOWN |
|     | EXHAUST AIR UP & DOWN |
|  | VOLUME DAMPER |
|  | DUCT SIZE - EXTERIOR INSULATED (1ST FIGURE-SIDE SHOWN) (2ND FIGURE-SIDE NOT SHOWN) |

LOGIC

| | |
|---|-------------------------|
|  | POINT OF CONNECTION |
|  | DETAIL NUMBER |
|  | SHEET LOCATED ON |
|  | SHEET NOTES |
|  | CONNECTION-- |
| | NECK SIZE |
|  | CFM-- |
| | DIFFUSER OR GRILLE TYPE |

| | |
|----------|--|
| ADA | AMERICANS WITH DISABILITIES ACT GUIDELINES |
| AD | ACCESS DOOR |
| ARCH | ARCHITECTURAL |
| CONT | CONTINUED |
| C.O./CO | CLEANOUT |
| CFM | CUBIC FEET PER MINUTE |
| CW | COLD WATER |
| DEG | DEGREE |
| DIA | DIAMETER |
| DWG | DRAWING |
| E/A | EXHAUST AIR |
| EXIST | EXISTING |
| (E) | EXISTING |
| FCO | FLOOR CLEAN OUT |
| GAL | GALLONS |
| GPM | GALLONS PER MINUTE |
| HB-X | HOSE BIBB DESIGNATOR |
| HW | HOT WATER |
| HWC | HOT WATER CIRCULATED |
| MFGR | MANUFACTURER |
| NC | NOISE CRITERIA |
| NTS | NOT TO SCALE |
| P-X | PLUMBING FIXTURE DESIGNATOR |
| TYP/TYP. | TYPICAL |
| V | VENT |
| VTR | VENT THRU ROOF |
| W | WASTE |
| W.C. | WATER COLUMN |
| WCO | WALL CLEAN OUT |
| WHA | WATER HAMMER ARRESTOR |

AIR INLET/OUTLET SCHEDULE

| SYMBOL | MFGR | MODEL | TYPE | USE | MATERIAL | FINISH | CFM | FACE SIZE (IN) | NC | THROW | REMARKS |
|--------|-------|-------|---------|-----|----------|----------|-----------|----------------|-----|-------|------------------------|
| A | TITUS | 45F | CEILING | E/A | ALUMINUM | PER ARCH | PER PLANS | PER PLANS | <25 | -- | PROVIDE SURFACE MOUNT. |

PLUMBING FIXTURE SCHEDULE

| SYMBOL | FIXTURE | MOUNTING | CW | TW | WASTE | VENT | TRAP | BASIS OF DESIGN | MODEL | FINISH | REMARKS |
|--------|--------------------|----------|-----|-----|-------|-------|-------|-------------------|-----------|--------|---|
| HB-1 | HOSE BIBB | WALL | 3/4 | 3/4 | -- | -- | -- | ACORN | 8156 | BRONZE | FLUSH MOUNT WITH WALL, WITH VACUUM BREAKER AND ACCESS DOOR. |
| P-1 | WATER CLOSET | WALL | 1 | -- | 4 | 2 | -- | AMERICAN STANDARD | AFWALL | WHITE | PROVIDE WITH WALL CARRIER, ELONGATED SEAT, NO COVER, FLUSH VALVE SLOAN SOLIS MODEL 8111-1.6. |
| P-1A | WATER CLOSET - ADA | WALL | 1 | -- | 4 | 2 | -- | AMERICAN STANDARD | AFWALL | WHITE | PROVIDE WITH WALL CARRIER, ELONGATED SEAT, NO COVER, FLUSH VALVE SLOAN SOLIS MODEL 8111-1.6. MOUNT AT ADA HEIGHT. |
| P-2 | URINAL | WALL | 3/4 | -- | 2 | 1-1/2 | -- | AMERICAN STANDARD | WASHBROOK | WHITE | PROVIDE WITH WALL CARRIER, FLUSH VALVE SLOAN SOLIS MODEL 8186. |
| P-2A | URINAL | WALL | 3/4 | -- | 2 | 1-1/2 | -- | AMERICAN STANDARD | WASHBROOK | WHITE | PROVIDE WALL CARRIER FOR ADA MOUNTING HEIGHT, FLUSH VALVE SLOAN SOLIS MODEL 8186. |
| P-3 | LAVATORY | COUNTER | 1/2 | 1/2 | 1-1/2 | 1-1/4 | 1-1/4 | AMERICAN STANDARD | 0475 | WHITE | DROP IN SINK, MODEL 8554 FAUCET, WATTS LFUSG-B, ASSE 1070 TEMPERING VALVE. |

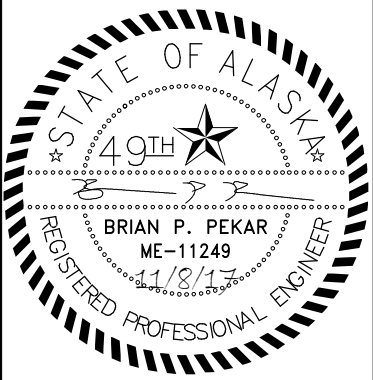

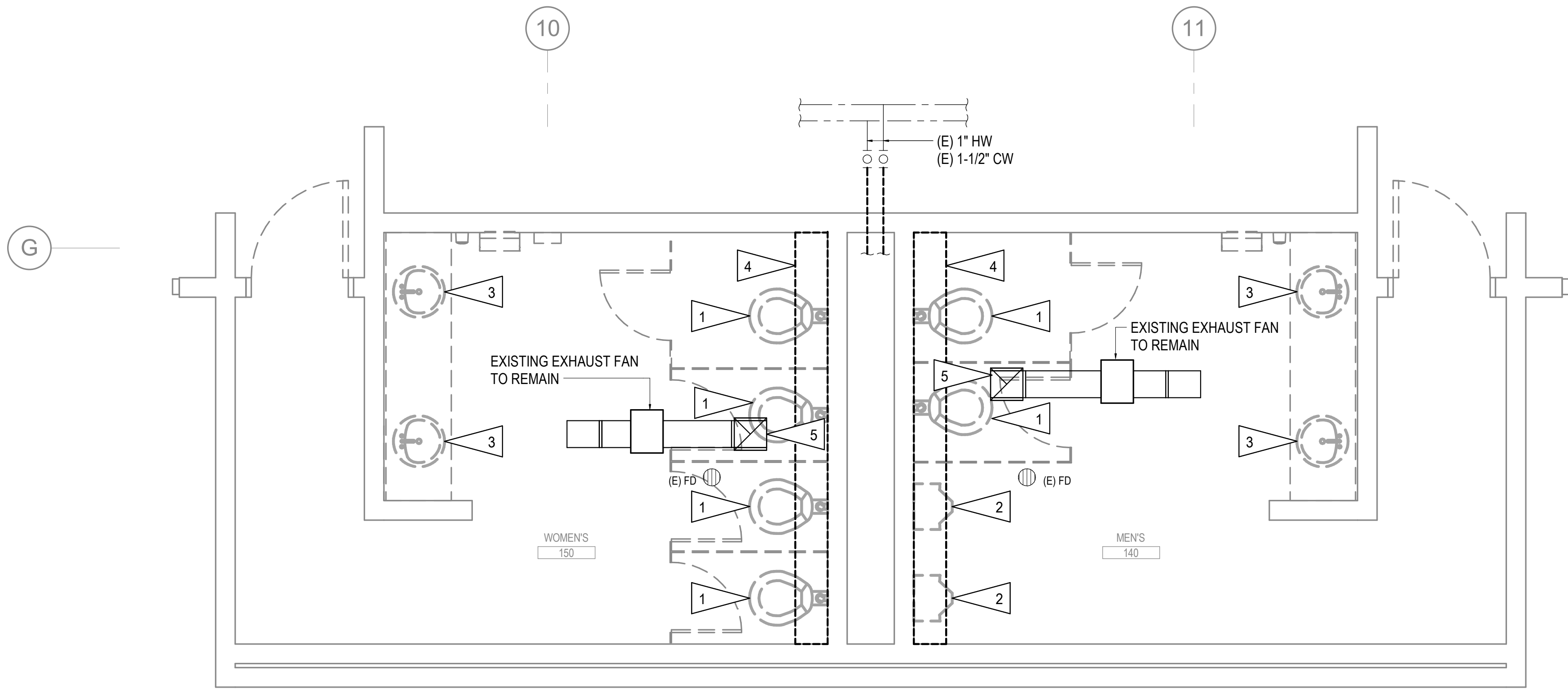

1 PLUMBING PLAN - DEMOLITION 149 & 150
3/8" = 1'-0"

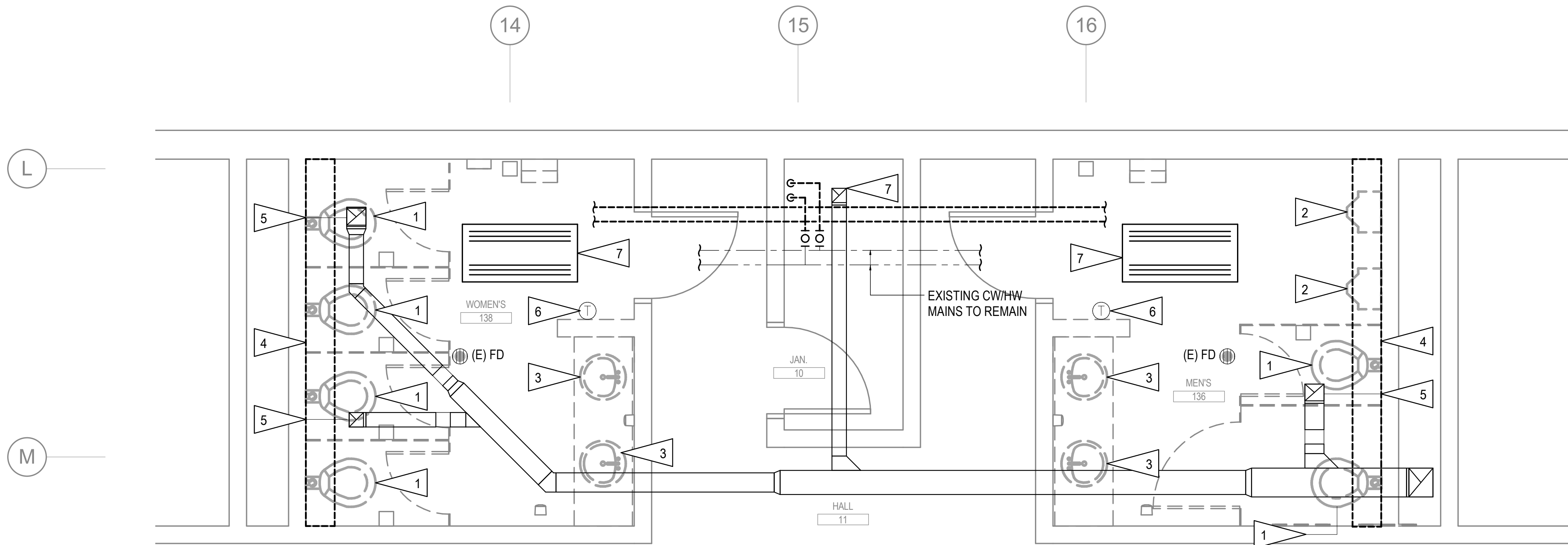

2 PLUMBING PLAN - DEMOLITION 136 & 138
3/8" = 1'-0"

GENERAL NOTES:

- THE INFORMATION SHOWN ON THIS DRAWING IS TAKEN FROM AS-BUILT DRAWINGS AND A NON-DESTRUCTIVE WALK-THROUGH OF THE FACILITY. THERE IS NO WARRANTY OR GUARANTEE AS TO THE ACCURACY OF THE INFORMATION SHOWN HERE-IN. THE CONTRACTOR SHALL FIELD VERIFY ALL ITEMS SCHEDULED FOR DEMOLITION PRIOR TO START OF WORK.
- THE OWNER SHALL HAVE FIRST RIGHT OF REFUSAL ON ALL SALVAGEABLE MATERIALS. THE CONTRACTOR SHALL DELIVER SALVAGED MATERIALS TO A LOCATION MUTUALLY AGREED UPON BY CONTRACTOR AND OWNER. THE CONTRACTOR SHALL DISPOSE OF, OFF SITE, ALL UNWANTED MATERIALS.
- DASHED OR DOTTED LINES INDICATE ITEMS TO BE REMOVED. SOLID LINES INDICATE EXISTING ITEMS TO REMAIN.
- ALL EXISTING HOT & COLD WATER PIPING SHALL BE DEMOLISHED BACK TO ISOLATION VALVES SERVING EACH RESTROOM LOCATED IN THE HALLWAY ADJACENT TO THE RESTROOM. DEMOLISH WASTE AND VENT PIPING AS REQUIRED TO INSTALL NEW PLUMBING FIXTURES AS SHOWN ON REMODEL PLANS AND WALL CARRIERS PROVIDED FOR NEW PLUMBING FIXTURES.
- DEMOLISH ALL EXISTING SPRINKLER HEADS IN REMODEL AREA.

SHEET NOTES:

- DEMOLISH EXISTING WATER CLOSET AND ASSOCIATED PIPING.
- DEMOLISH EXISTING URINAL AND ASSOCIATED PIPING.
- DEMOLISH EXISTING LAVATORY AND ASSOCIATED PIPING.
- APPROXIMATE AREA OF SLAB DEMOLITION. CONTRACTOR TO FIELD VERIFY EXACT LOCATION OF EXISTING WASTE PIPE. DEMOLISH SLAB AS REQUIRED FOR NEW PLUMBING PIPING. SEE REMODEL PLANS. DEMOLISH PIPING AS REQUIRED TO INSTALL NEW PIPING PER REMODEL PLANS.
- DEMOLISH EXISTING EXHAUST AIR GRILLE.
- REMOVE EXISTING CABINET UNIT HEATER THERMOSTAT. RELOCATE PER REMODEL PLANS.
- EXISTING CEILING MOUNTED CABINET UNIT HEATER TO REMAIN. REMOVE DURING CEILING DEMOLITION. RE-INSTALL IN NEW CEILING PER REMODEL PLANS.

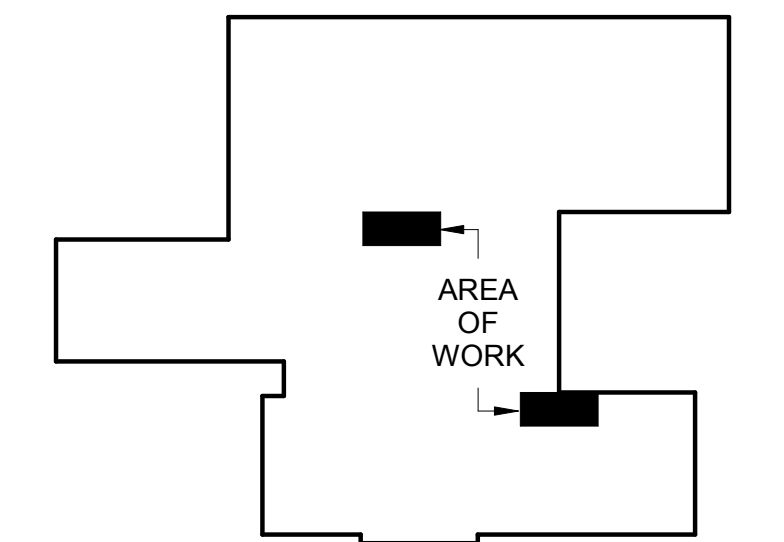

KEY PLAN
N.T.S.

RSA Engineering, Inc.
MECHANICAL AND ELECTRICAL CONSULTING ENGINEERS
670 West Fireweed Lane, Suite 200 - Anchorage, AK 99503 - (907) 276-0821
191 East Swanson Ave., Suite 101 - Wasilla, AK 99654 - (907) 357-1521
Corporate No.: AECC0542

| | |
|------------------|-----------------------------|
| REVIEWED BY: | PROJECT NO. L7052.00 |
| PROJ. MGR CMR | DRAWN BY CMR |
| DATE: 11/15/2017 | DESIGNED BY: Brian P. Pekar |
| REVISIONS: | |

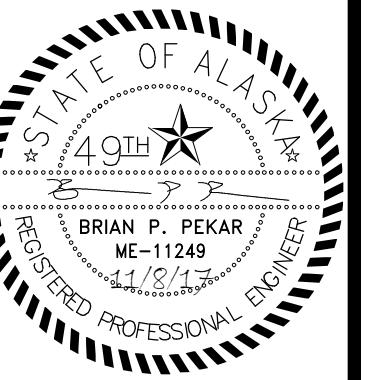

MCCOOL CARLSON GREEN
ARCHITECTURE • PLANNING • INTERIORS
HISTORIC ANCHORAGE TRAIN DEPOT
421 W. 1ST AVENUE • SUITE 300 • ANCHORAGE, AK 99501
907.563.6474 PHONE • 907.563.4572 FAX • WWW.MCGALASKA.COM

VCS VOLUME 1 VALDEZ HIGH SCHOOL
319 Robe River Dr., Valdez, AK 99686
CITY OF VALDEZ
PLUMBING PLANS - DEMOLITION

SHEET NO.
M101-1

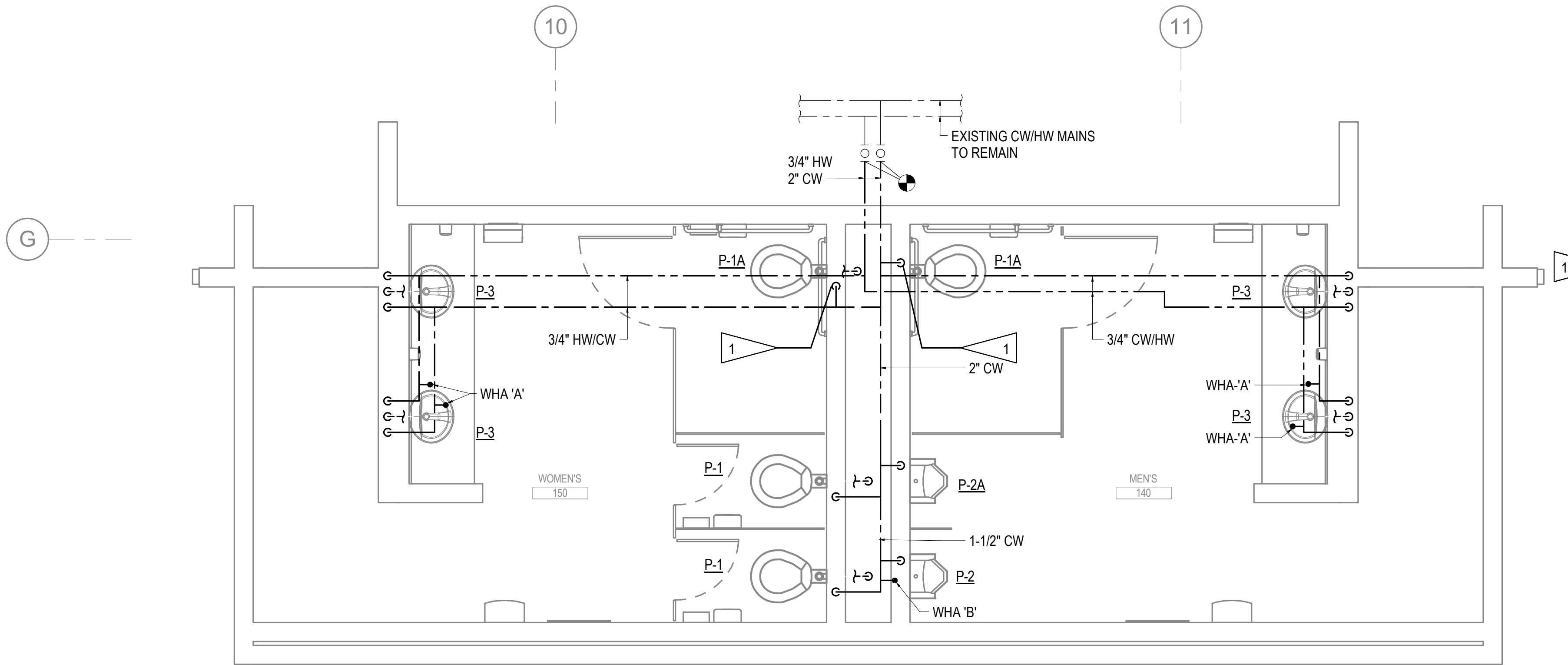

GENERAL NOTES:

- A. PROVIDE NEW QUICK RESPONSE SPRINKLER HEADS FOR THE REMODEL AREA. ADJUST PIPING DROPS AS REQUIRED TO INSTALL HEADS IN NEW CEILINGS. ALL SPRINKLER WORK TO BE PERFORMED IN ACCORDANCE WITH NFPA 13.
- B. PROVIDE NEW WALL CARRIERS, WASTE AND VENT PIPING FOR ALL FIXTURES. CONNECT NEW PIPING TO EXISTING PIPING.

SHEET NOTES:

1 FLUSH VALVE OPERATOR TO BE LOCATED ON WIDE SIDE OF THE WATER CLOSET.

1 PLUMBING PLAN - REMODEL 149 & 150
3/8" = 1'-0"

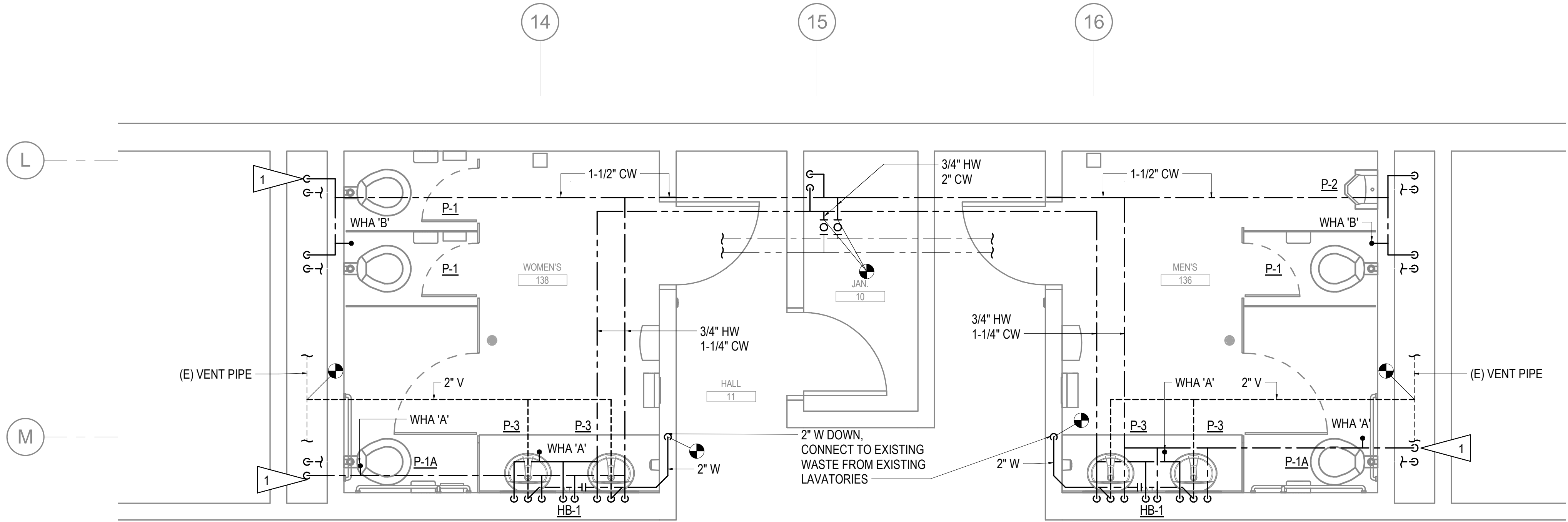

2 PLUMBING PLAN - REMODEL 136 & 138
3/8" = 1'-0"

| WHA SCHEDULE | | |
|--------------|--------|---------------|
| SYMBOL | SIZE | FIXTURE UNITS |
| WHA-A | 1/2" | 1-11 |
| WHA-B | 3/4" | 12-32 |
| WHA-C | 1" | 33-60 |
| WHA-D | 1-1/4" | 61-113 |
| WHA-E | 1-1/2" | 114-154 |
| WHA-F | 2" | 155-330 |

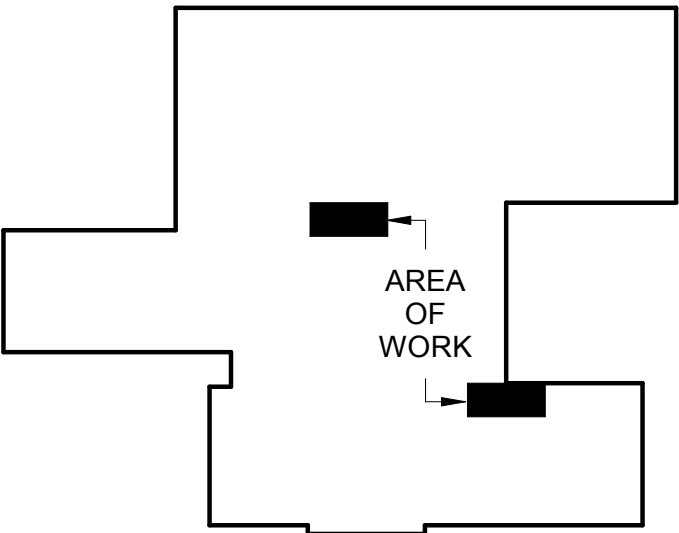

KEY PLAN
N.T.S.

RSA Engineering, Inc.
MECHANICAL AND ELECTRICAL CONSULTING ENGINEERS
670 West Fireweed Lane, Suite 200 - Anchorage, AK 99503 - (907) 276-0521
191 East Swanson Ave., Suite 101 - Wasilla, AK 99654 - (907) 357-1521
Corporate No.: AECC542

REVIEWED BY:
PROJECT MGR: CMR
DRAWN BY: DRW
DATE: 11/15/2017
REVISIONS:

STATE OF ALASKA
49th
BRIAN P. PEKAR
ME-11249
41/8/17
REGISTERED PROFESSIONAL ENGINEER

MCCOOL CARLSON GREEN
ARCHITECTURE • PLANNING • INTERIORS
HISTORIC ANCHORAGE TRAIN DEPOT
421 W. 1ST AVENUE • SUITE 300 • ANCHORAGE, AK 99501
907.563.6474 PHONE • 907.563.4572 FAX • WWW.MCGALASKA.COM

VCS VOLUME 1 VALDEZ HIGH SCHOOL
319 Robe River Dr, Valdez, AK 99686
CITY OF VALDEZ

PLUMBING PLANS - REMODEL

SHEET NO.
M201-1

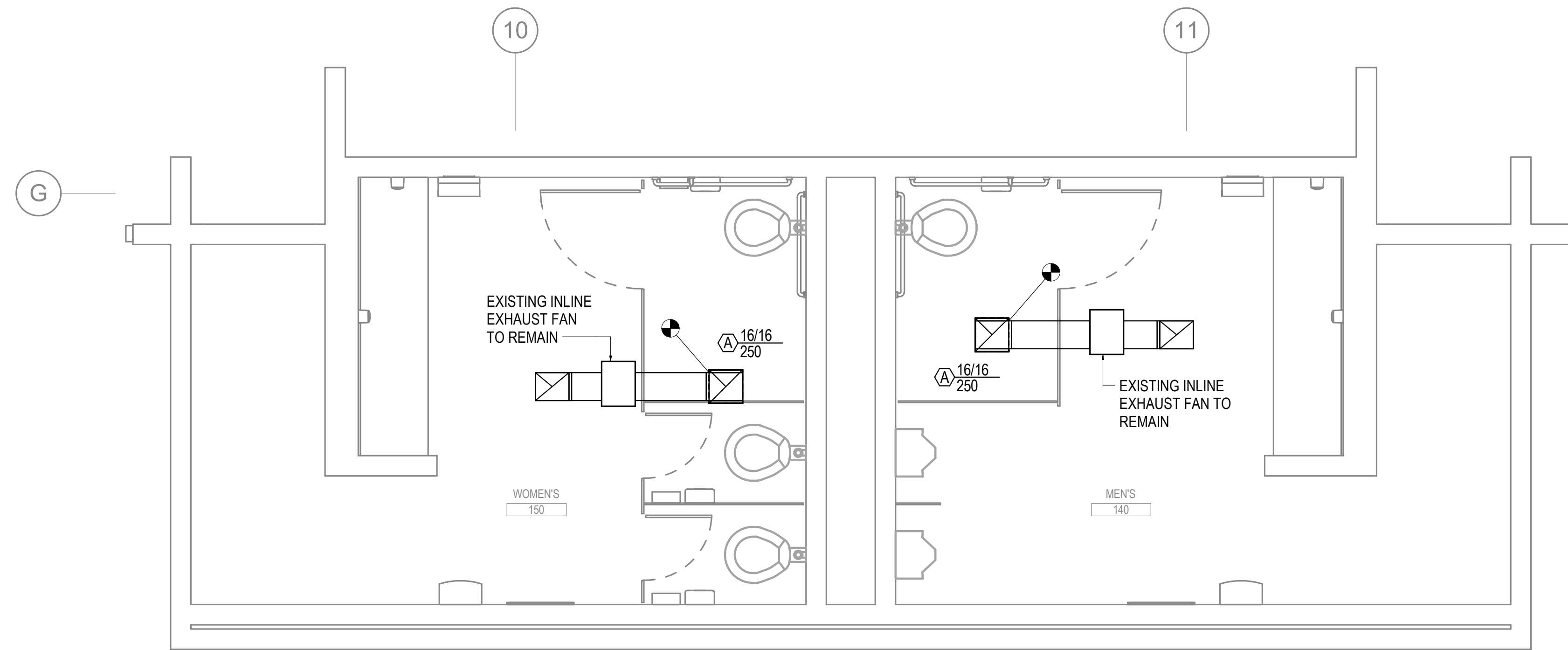

1 VENTILATION 149 & 150
3/8" = 1'-0"

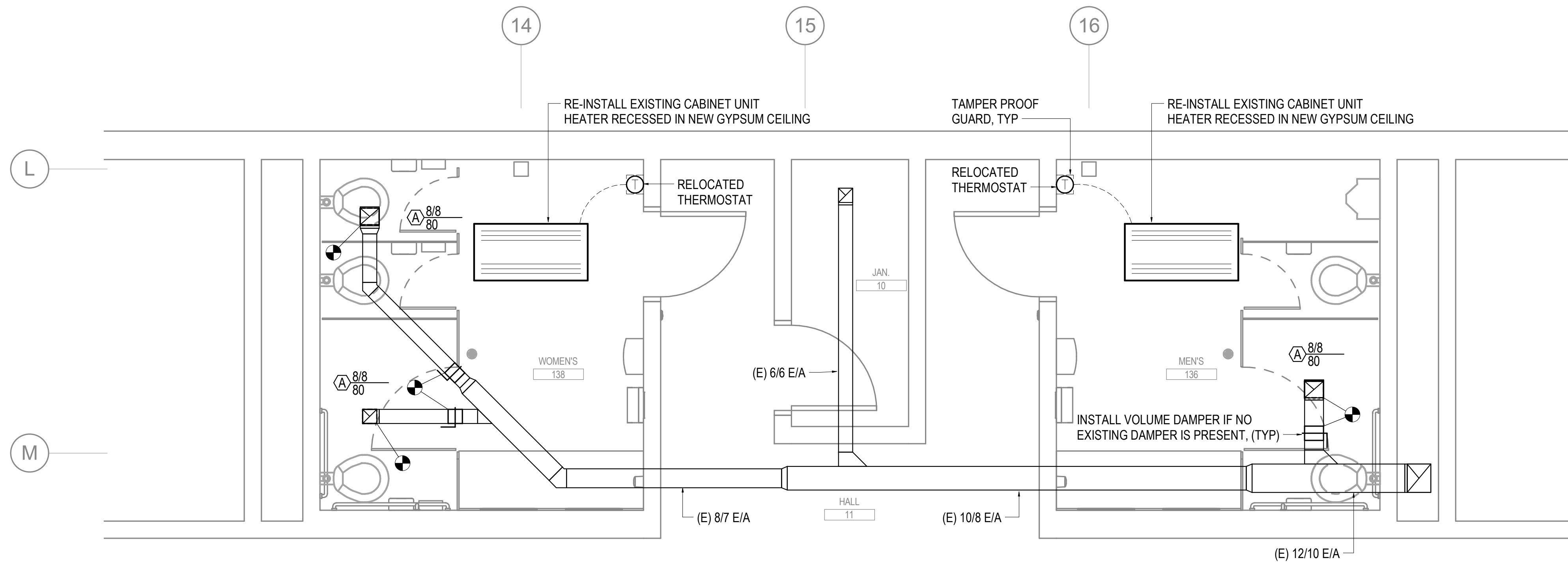

2 VENTILATION 136 & 138
3/8" = 1'-0"

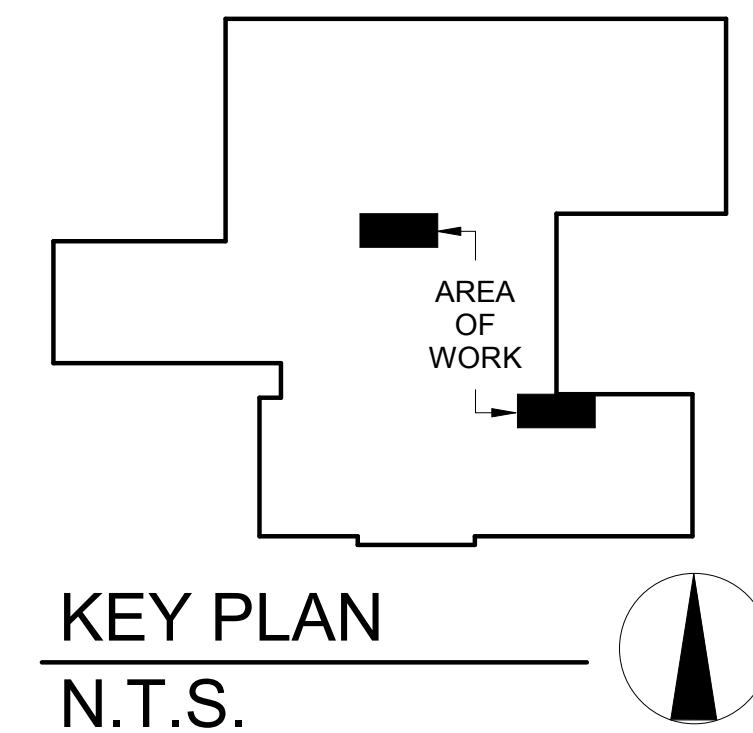

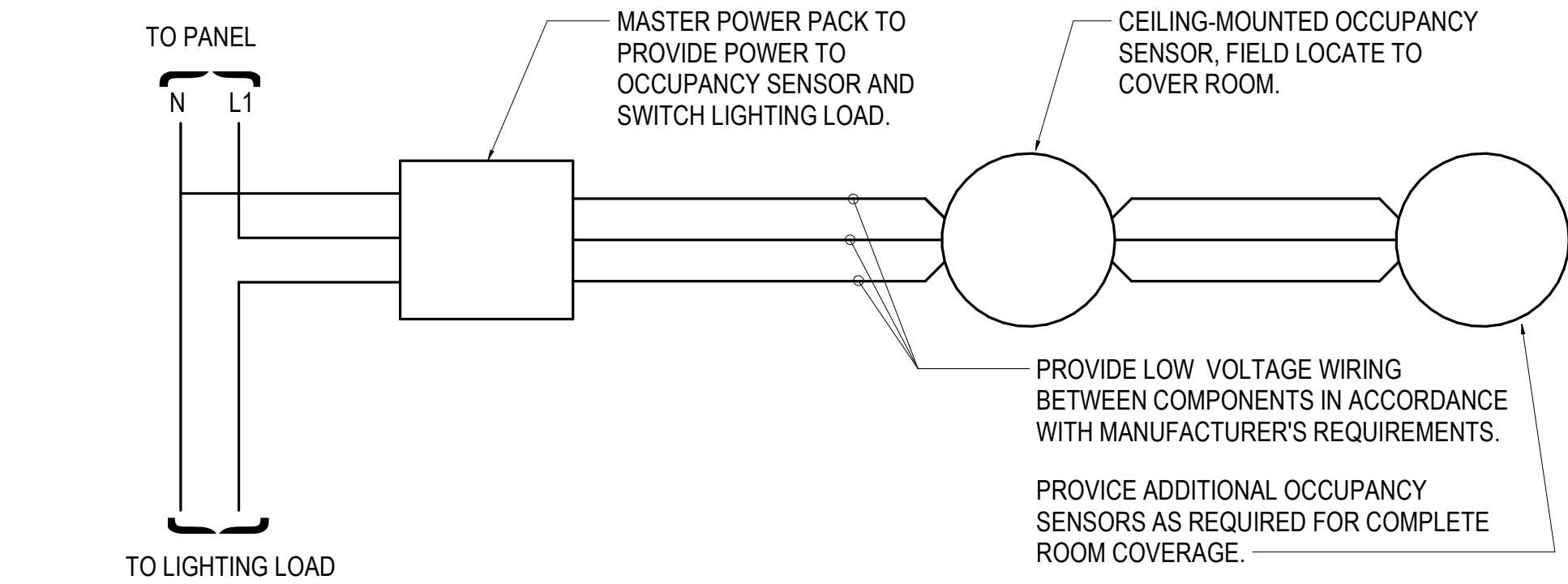

1 OCCUPANCY SENSOR WIRING DIAGRAM

NOT TO SCALE

| ELECTRICAL LEGEND | | | |
|-------------------|--|--|---|
| | HOMERUN TO PANEL (PANEL AND CIRCUIT No.) | | FRACTIONAL HORSEPOWER MOTOR STARTER |
| | CONDUIT, CONCEALED | | FIRE ALARM HORN/STROBE LIGHT (WALL, CEILING, MOUNTED) |
| | NUMBER AND SIZE OF WIRES (NO MARKS = 3 #12) | | DUPLEX RECEPTACLE TO BE REMOVED (DASHED OR DOTTED LINES INDICATE ITEMS TO BE REMOVED TYPICAL) |
| | LIGHT FIXTURE - RECESS MOUNTED CEILING | | NOTE TAG (No. INDICATES NOTE) |
| | EMERGENCY LIGHT FIXTURE - RECESS MOUNTED CEILING | | ABOVE FINISHED FLOOR |
| | LIGHT FIXTURE - SURFACE MOUNTED CEILING | | LIGHT EMITTING DIODE |
| | LIGHT FIXTURE - SURFACE MOUNTED WALL | | LUMENS |
| | LIGHT FIXTURE STRIP - SURFACE MOUNTED WALL | | MOUNTED |
| | EXISTING FIXTURE TAG (LETTER INDICATES TYPE) | | FIRE ALARM NOTIFICATION APPLIANCE CIRCUIT |
| | NEW FIXTURE TAG (LETTER INDICATES TYPE) | | NATIONAL ELECTRICAL CODE |
| | OCCUPANCY SENSOR - CEILING MOUNTED | | EXISTING |
| | PANEL - EXISTING | | DENOTES EXISTING ITEM THAT HAS BEEN RELOCATED |
| | JUNCTION BOX | | TYPICAL |
| | MOTOR (SIZED AS NOTED) | | UNLESS OTHERWISE NOTED |

| EXISTING LIGHT FIXTURE SCHEDULE | | | | | | | |
|---------------------------------|-----------|---|----------------|--------------------------|--------------------|----------------------------|-------------------|
| TYPE | LOCATION | LUMINAIRE DESCRIPTION | MOUNTING | | LAMPS | BALLAST/DRIVER | TOTAL INPUT WATTS |
| | | | TYPE | HEIGHT | | | |
| A | RESTROOMS | 4' WALL-BRACKET, ACRYLIC LENS, WITH UP AND DOWN LIGHT LENSES. | SURFACE - WALL | +7'-0" AFF | (2) T8 | 277V ELECTRONIC BALLAST | 60 |
| B | RESTROOMS | 4' LOW PROFILE LED STRIP LIGHT WITH FROSTED ACRYLIC LENS. | SURFACE - WALL | ABOVE DOOR OR +7'-0" AFF | 4,000K LED 3,000LM | 120/277V ELECTRONIC DRIVER | 40 |

| LIGHT FIXTURE SCHEDULE | | | | | | | | |
|------------------------|-----------|---|---|----------|---------|--------------------|------------------------------------|-------------------|
| TYPE | LOCATION | MANUFACTURER AND CATALOG NUMBER (OR APPROVED EQUAL) | LUMINAIRE DESCRIPTION | MOUNTING | | LAMPS | BALLAST/DRIVER | TOTAL INPUT WATTS |
| | | | | TYPE | HEIGHT | | | |
| A | RESTROOMS | KENALL #RMCA-4-FL/TR-0/0-45L40K-DCC -DV-1/G-1 | 48"Lx11.875"Wx4.875"H RECESSED, ROUGH SERVICE FIXTURE, FLANGE FOR HARD CEILING MOUNTING, PRIMATIC ACRYLIC INNER LENS WITH CLEAR POLYCARBONATE OUTER LENS, AND SECURITY FASTENERS. | RECESSED | CEILING | 4,000K LED 2,928LM | 120-277V, 0-10 VOLT DIMMING DRIVER | 50 |

GENERAL NOTES:

- A. CONTRACTOR TO CLAMP EXISTING CIRCUIT FEEDING NEW DOOR OPERATORS TO VERIFY CIRCUIT HAS ADEQUATE CAPACITY PRIOR TO ROUGH-IN. THE SIZE OF THE EXISTING 800A, 480V, 3Ø, 4-WIRE SERVICE AND EXISTING 75KVA TRANSFORMER FEEDING THE 200A, 208V, 3Ø PANEL WITH THE EXISTING CUH CIRUCIT MEANS THEY HAVE ADEQUATE CAPACITY FOR THE NEW 10A OF DOOR OPERATOR LOAD.

SHEET NOTES:

1. PROVIDE EMERGENCY BATTERY BACKUP OPTION –LEL FOR FIXTURES WHERE REQUIRED. SEE REMODEL PLAN SHEET E201 FOR FIXTURES REQUIRING EMERGENCY BATTERIES.

| | | | |
|---------------|----------------|---------------|----------------|
| REVIEWED BY: | | JAM, XPT | |
| JOB NO. L7082 | PROJ. MGR. PCC | DRAWN BY: PCC | DATE: 08/31/17 |
| | | REVISIONS: | |

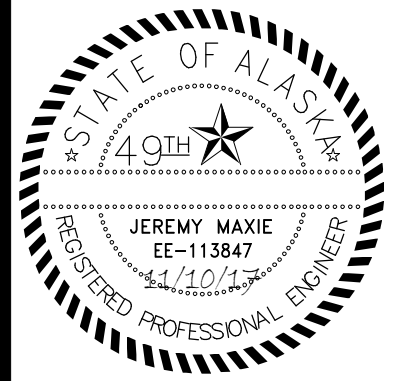

MCCOOL CARLSON GREEN
ARCHITECTURE • PLANNING • INTERIORS
HISTORIC ANCHORAGE TRAIN DEPOT
421 W. 1ST AVENUE • SUITE 300 • ANCHORAGE, AK 99501
907.563.8474 PHONE • 907.563.4572 FAX • WWW.MCGALASKA.COM

VCS VOLUME 1 VALDEZ HIGH SCHOOL
319 Robe River Dr. Valdez, AK 99686
CITY OF VALDEZ
ELECTRICAL LEGEND, DETAILS,
AND FIXTURE SCHEDULES

SHEET NO.

E001-1

CONSTRUCTION DOCUMENTS

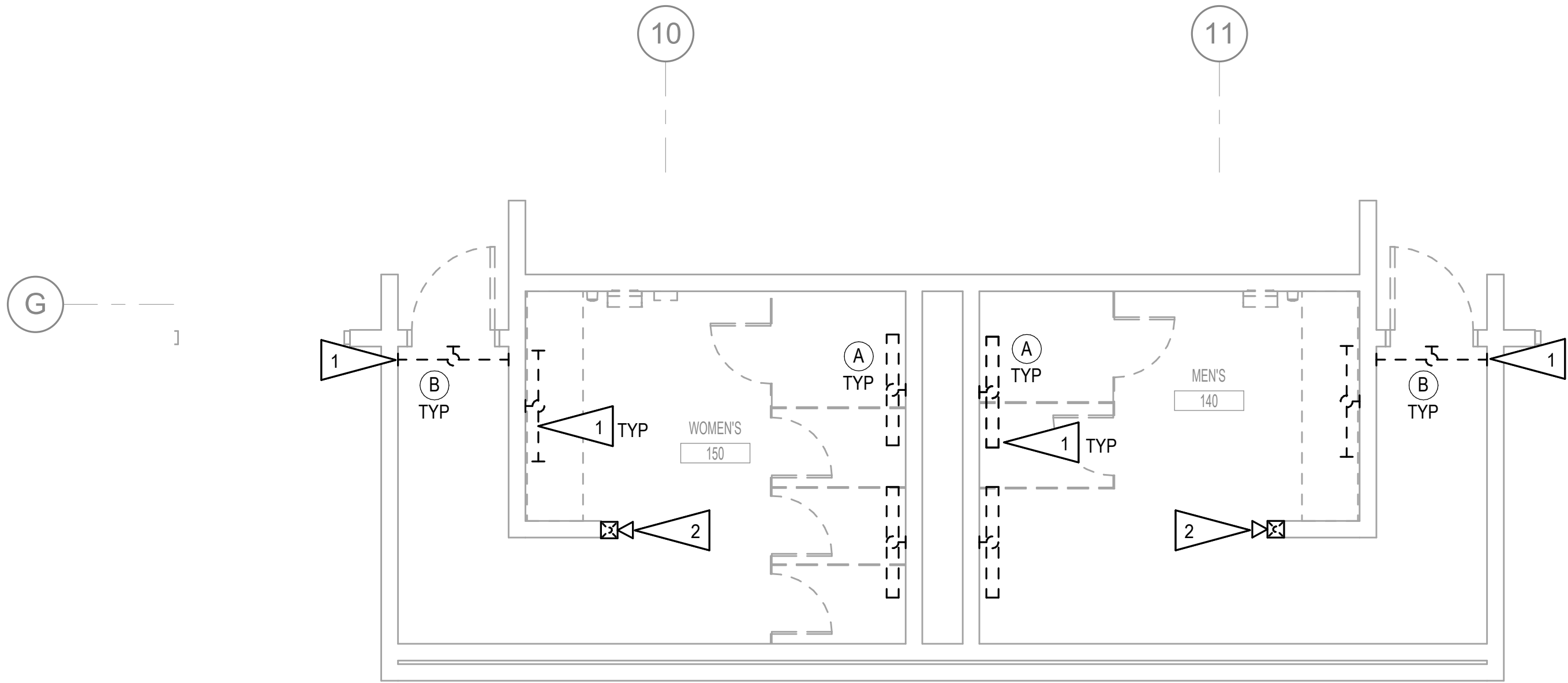

1 ELECTRICAL DEMOLITION PLAN - RESTROOM 140 & 150
1/4" = 1'-0"

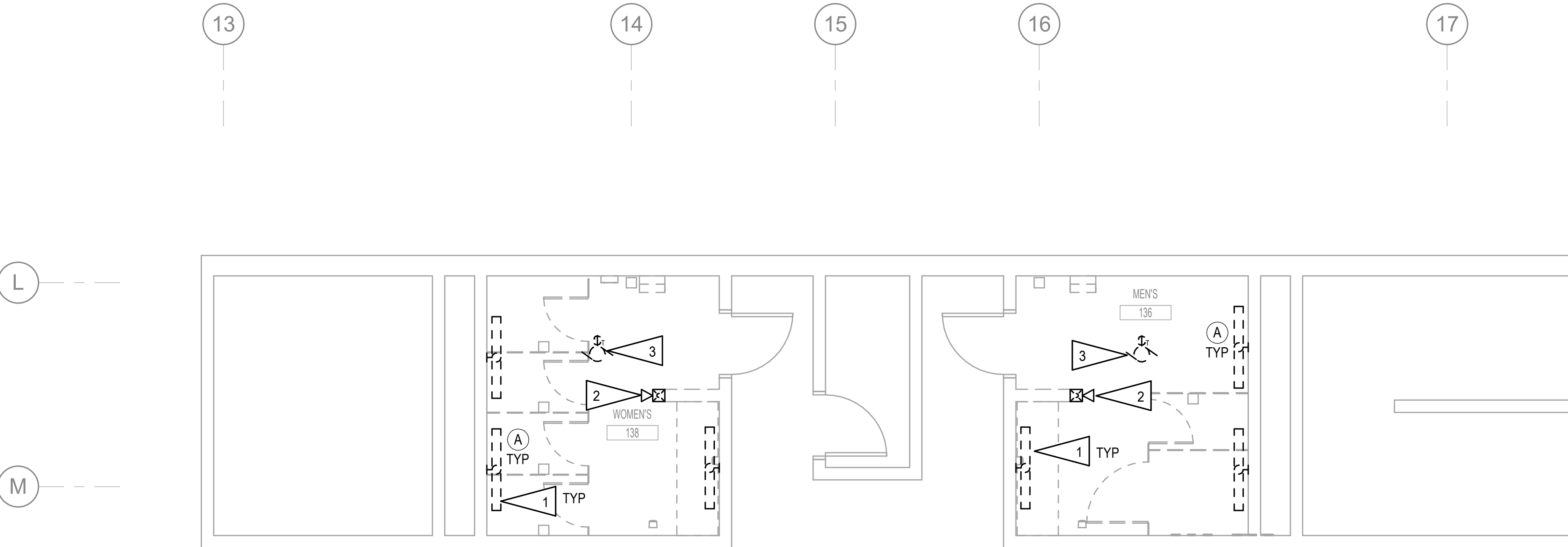

2 ELECTRICAL DEMOLITION PLAN - RESTROOM 136 & 138
1/4" = 1'-0"

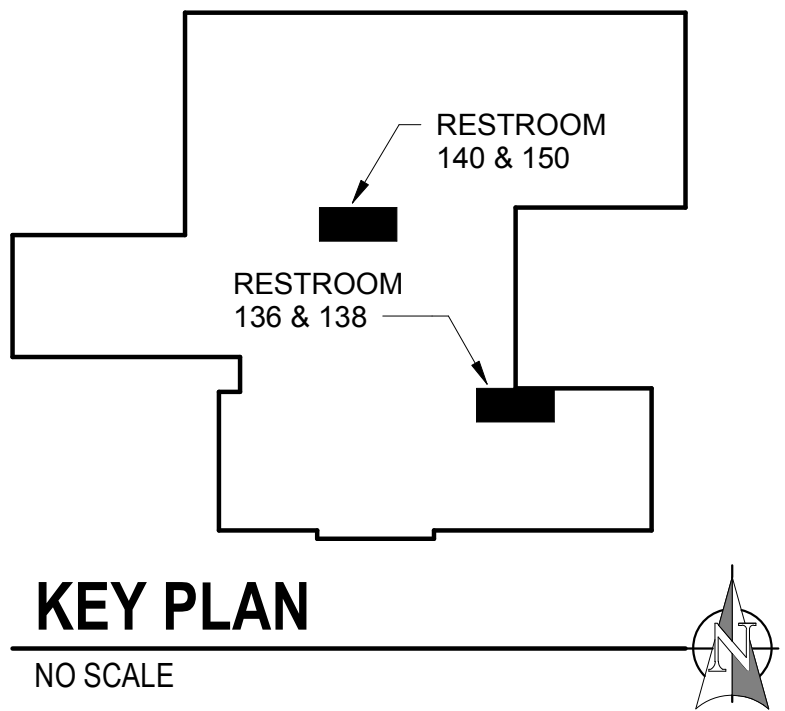

GENERAL NOTES:

- THE INFORMATION SHOWN ON THE DEMOLITION PLAN IS BASED ON A NON-DESTRUCTIVE FIELD OBSERVATION AND EXISTING RECORD DRAWINGS. THERE IS NO GUARANTEE AS TO THE ACCURACY OF THE INFORMATION SHOWN. THE CONTRACTOR SHALL FIELD VERIFY ALL ITEMS PRIOR TO THE START OF WORK.
- THE OWNER SHALL HAVE FIRST RIGHT OF REFUSAL ON ALL SALVAGABLE MATERIALS. THE CONTRACTOR SHALL DELIVER MATERIAL TO A WAREHOUSE AS DIRECTED BY THE OWNER. THE CONTRACTOR SHALL DISPOSE OF ALL UNWANTED MATERIALS OFF SITE.
- UNLESS OTHERWISE NOTED, DOTTED OR DASHED LINES INDICATE ITEMS TO BE REMOVED.

SHEET NOTES:

- SALVAGE LIGHTING CIRCUIT FOR CONNECTION TO NEW FIXTURE IN NEW LOCATION. SEE REMODEL SHEET E201 FOR NEW FIXTURE LOCATION.
- SALVAGE FIRE ALARM CIRCUIT FOR CONNECTION TO NEW DEVICE IN NEW LOCATION. SEE REMODEL SHEET E201 FOR NEW DEVICE LOCATION.
- SALVAGE CIRCUIT FOR CONNECTION TO RELOCATED MECHANICAL EQUIPMENT IN NEW CEILING. SEE REMODEL PLAN 2/E201 FOR EXISTING EQUIPMENT LOCATION.

| | | |
|----------------|----------|------------|
| REVIEWED BY: | DATE: | REVISIONS: |
| PROJ. MGR. PCC | 08/31/17 | |
| DRAWN BY: PCC | | |
| JAM, XPT | | |



MCCOOL CARLSON GREEN
ARCHITECTURE • PLANNING • INTERIORS
HISTORIC ANCHORAGE TRAIN DEPOT
421 W. 1ST AVENUE • SUITE 300 • ANCHORAGE, AK 99501
907.563.8474 PHONE • 907.563.4572 FAX • WWW.MCGALASKA.COM

VCS VOLUME 1 VALDEZ HIGH SCHOOL
319 Robe River Dr. Valdez, AK 99686
CITY OF VALDEZ
RESTROOM 136, 138, 140, 150
ELECTRICAL DEMOLITION PLANS

SHEET NO.

E101-1

CONSTRUCTION DOCUMENTS

1 ELECTRICAL REMODEL PLAN - RESTROOM 140 & 150

1/4" = 1'-0"

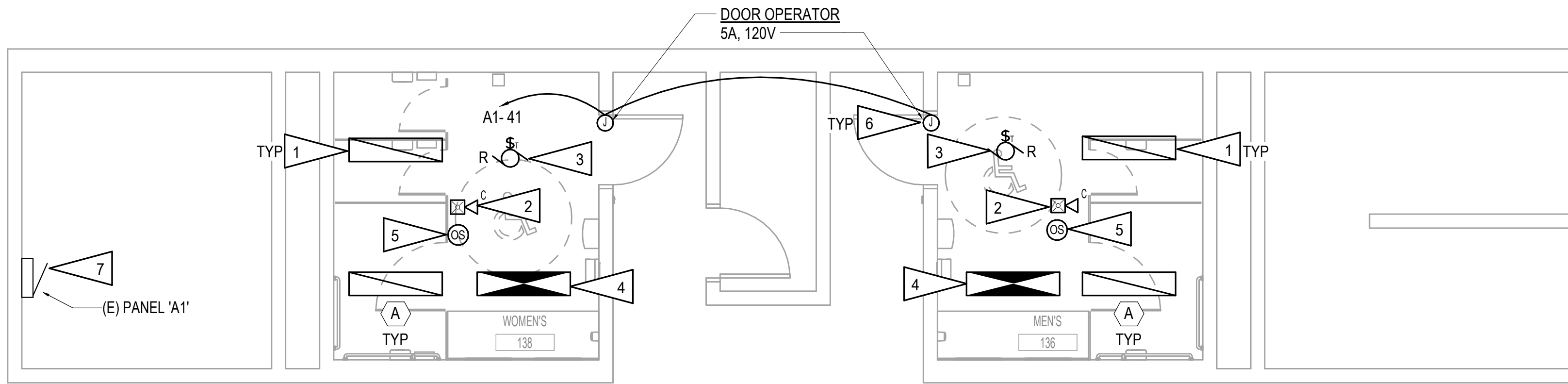

2 ELECTRICAL REMODEL PLAN - RESTROOM 136 & 138

1/4" = 1'-0"



SHEET NOTES

1. PROVIDE EXTENSION OF EXISTING LOCAL LIGHTING CIRCUIT TO NEW FIXTURE IN NEW LOCATION. SEE DEMOLITION SHEET E101 FOR EXISTING CIRCUIT LOCATION. PROVIDE JUNCTION BOXES, CONDUIT, AND WIRE AS REQUIRED.
2. PROVIDE EXTENSION OF EXISTING FIRE ALARM CIRCUIT TO NEW DEVICE IN NEW LOCATION. SEE DEMOLITION SHEET E101 FOR EXISTING FIRE ALARM CIRCUIT LOCATION. PROVIDE JUNCTION BOXES, CONDUIT, AND WIRE AS REQUIRED.
3. PROVIDE EXTENSION OF EXISTING CIRCUIT TO RELOCATED MECHANICAL EQUIPMENT IN NEW LOCATION. SEE DEMOLITION PLAN 2/E101 FOR EXISTING CIRCUIT LOCATION. PROVIDE JUNCTON BOXES, CONDUIT, AND WIRE AS REQUIRED.
4. PROVIDE EXTENSION OF UNSWITCHED LEG OF LOCAL LIGHTING CIRCUIT TO FIXTURE INDICATED. ASSUME FOR BIDDING PURPOSES THAT NEAREST UNSWITCHED LEG IS LOCATED IN ADJACENT HALL. PROVIDE JUNCTION BOXES, CONDUIT, AND WIRE AS REQUIRED.
5. SEE DETAIL 1/E001 FOR OCCUPANCY SENSOR WIRING DIAGRAM.
6. COORDINATE EXACT LOCATION AND CONNECTION OF DOOR OPENERS WITH ARCHITECTURAL PRIOR TO ROUGH-IN. PUSHBUTTONS ARE BATTERY-OPERATED AND WIRELESS.
7. INSTALL NEW 20A, 1P, CIRCUIT BREAKER IN SPACE AVAILABLE IN THE EXISTING PANEL. THE EXISTING PANEL IS A SQUARE D TYPE NQOB, 120/208V, 3, 4W, WITH 125A MAIN BREAKER. THE NEW CIRCUIT BREAKER SHALL BE COMPATIBLE WITH AND LISTED FOR USE IN THE EXISTING PANEL BOARD AND SHALL HAVE A MINIMUM SHORT CIRCUIT AIC RATING TO MATCH THE LOWEST RATED EXISTING DEVICE IN THE PANEL.

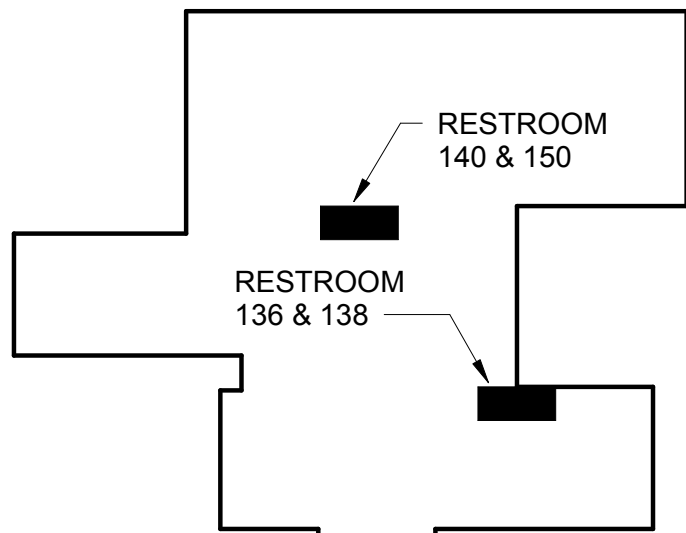

KEY PLAN

NO SCALE



MCCOOL CARLSON GREEN
ARCHITECTURE • PLANNING • INTERIORS
HISTORIC ANCHORAGE TRAIN DEPOT
421 W. 1ST AVENUE • SUITE 300 • ANCHORAGE, AK 99501
907.563.8474 PHONE • 907.563.4572 FAX • WWW.MCGALASKA.COM

VCS VOLUME 1 VALDEZ HIGH SCHOOL
319 Robe River Dr. Valdez, AK 99686
CITY OF VALDEZ
RESTROOM 136, 138, 140, 150
ELECTRICAL REMODEL PLANS

SHEET NO.

E201-1

CONSTRUCTION DOCUMENTS

REVIEWED BY:

JOB NO. L7082

PROJ. MGR. PCC

DRAWN BY: PCC

DATE: 08/31/17

REVISIONS:

JAM, XPT