

VICINITY MAP
SCALE: 2" = 1 MILE

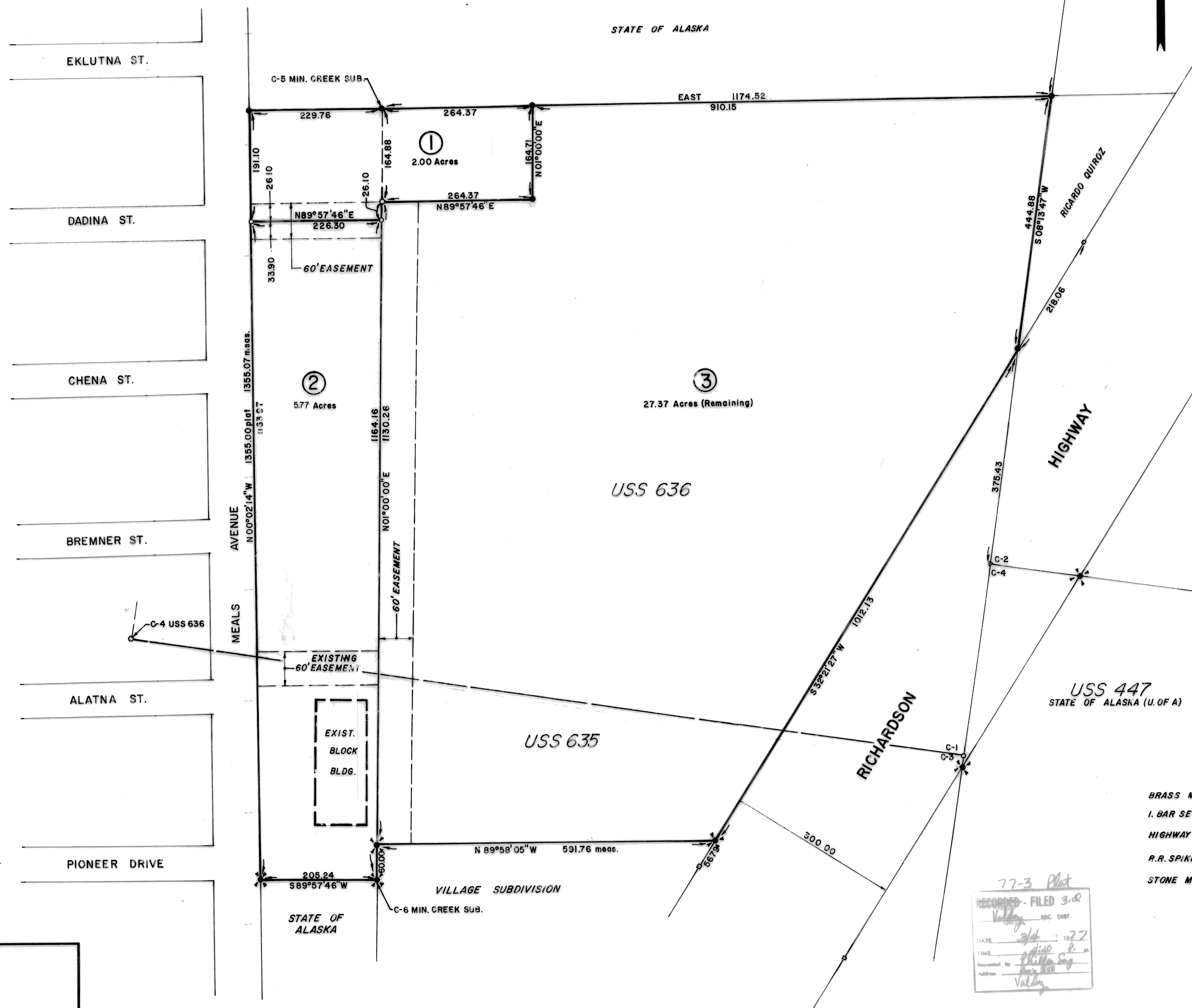

FOUND W.C.
C-2, USS 636

PLANNING COMMISSION

THIS PLAT CONFORMS TO THE PLANNING COMMISSION REQUIREMENTS AND IS HEREBY APPROVED.

SIGNED Richard W. Moore
CHAIRMAN, PLANNING & ZONING COMMISSION
DATE Mar 4 1977

CERTIFICATE OF PAYMENT OF TAXES

I, Richard W. Moore, CITY CLERK OF THE CITY OF VALDEZ, ALASKA, DO HEREBY CERTIFY THAT ALL TAXES LEVIED AGAINST THE PROPERTY REPRESENTED BY THIS SUBDIVISION AS OF March 3, 1977 ARE PAID.

SIGNED Richard W. Moore
CITY CLERK
DATE March 3, 1977

CERTIFICATE OF REGISTERED ENGINEER, LAND SURVEYOR

I, Bernard M. Meyring, REGISTERED LAND SURVEYOR, HEREBY CERTIFY THAT THIS PLAT REPRESENTS THE SURVEY PERFORMED UNDER MY SUPERVISION AND THAT ALL DISTANCES AND BEARINGS ARE CORRECT TO THE BEST OF MY BELIEF.

SIGNED Bernard M. Meyring
REGISTERED LAND SURVEYOR
DATE Jan. 19, 1977

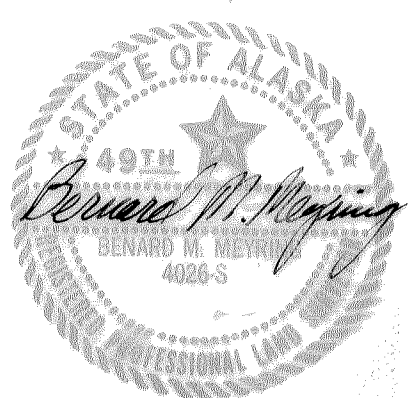
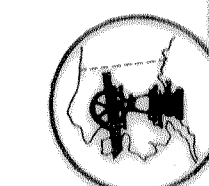

ACKNOWLEDGMENT OF NOTARY

STATE OF ALASKA
THIRD JUDICIAL DISTRICT

THIS IS TO CERTIFY THAT ON THE 16 DAY OF February, 1977 BEFORE ME, THE UNDERSIGNED, A NOTARY PUBLIC IN AND FOR THE STATE OF ALASKA, PERSONALLY APPEARED AND SIGNED THIS PLAT, Richard W. Moore OWNER OF THIS SUBDIVISION.

SIGNED Richard W. Moore
NOTARY PUBLIC
MY COMMISSION EXPIRES 5-3-80

CERTIFICATE OF OWNERSHIP

I, THE UNDERSIGNED, CAVORP, Inc., HEREBY CERTIFY THAT I AM THE OWNER OF THE LAND SHOWN HEREON AS BEING SUBDIVIDED AND THAT I HAVE SIGNED THIS PLAT FREELY AND VOLUNTARILY.

SIGNED V. Paul Johnson, Pres.

ACKNOWLEDGMENT OF NOTARY

STATE OF ALASKA
THIRD JUDICIAL DISTRICT

THIS IS TO CERTIFY THAT ON THE 24 DAY OF January, 1977 BEFORE ME, THE UNDERSIGNED, A NOTARY PUBLIC IN AND FOR THE STATE OF ALASKA, PERSONALLY APPEARED AND SIGNED THIS PLAT, Del Welch OWNER OF THIS SUBDIVISION.

SIGNED Del Welch
NOTARY PUBLIC
MY COMMISSION EXPIRES June 28, 1977

CERTIFICATE OF OWNERSHIP

I, THE UNDERSIGNED, Del Welch, HEREBY CERTIFY THAT I AM THE OWNER OF THE LAND SHOWN HEREON AS BEING SUBDIVIDED AND THAT I HAVE SIGNED THIS PLAT FREELY AND VOLUNTARILY.

SIGNED Del Welch
Virginia Welch

LEGEND

- BRASS MONUMENT FOUND
- 1. BAR SET THIS SURVEY
- HIGHWAY MONUMENT FOUND
- R.R. SPIKE FOUND
- STONE MONUMENT FOUND

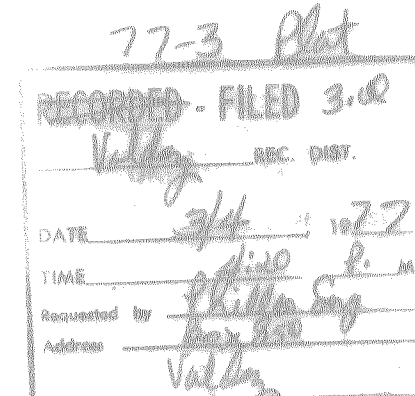

FINAL SUBDIVISION PLAT OF SLEEPY HOLLOW ADDITION BEING A PORTION OF USS 635 & USS 636 & BLOCK 19 MINERAL CREEK SUBDIVISION	
DATE	JANUARY 1977
DRAWN BY	K.G.L.
TRACED BY	
APPROVED	B.M.M.
SCALE	1" = 100'
SHEET	1
OF	1
DRAWING NO.	76580.51

ALASKA
VALDEZ