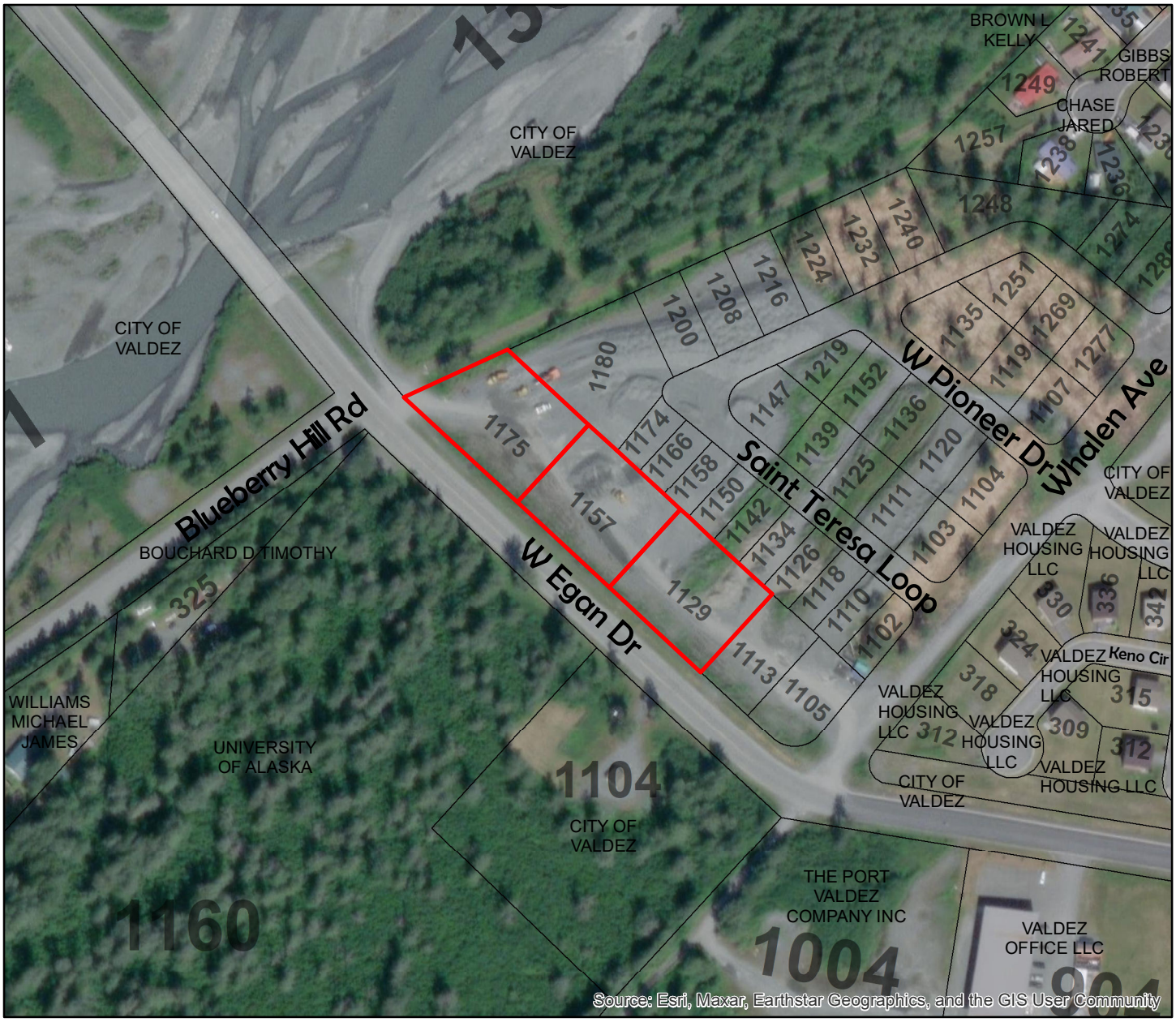


# Proposed Modification of St. Patrick Subdivision Planned Unit Development

P & Z Commission Meeting - May 24, 2023

N

0 125 250 500 Feet

Date: 5/11/2023

Subject Properties