

PROPOSED MEGA TRUCKING GRAVEL LEASE

LEGAL DESCRIPTION:	BOUNDARY WITHIN TRACT A ASLS 79-116 VALDEZ, ALASKA
STREET ADDRESS:	NHN GLACIER HUAL ROAD
PREPARED FOR:	MEGA TRUCKING

Wrangell Mountain Technical Services

P.O.BOX 118, CHITINA, ALASKA 99566
(907) 823-2280

DATE:	1/16/20	DRAWN:	MINISH	CHECK:	MINISH	SCALE:	1" = 500'
JOB#:	20001	DRAWING #:	VALDEZ MINERAL LOOP TO GLACIER STREAM			SHEET:	1 OF 4
						REV#:	0

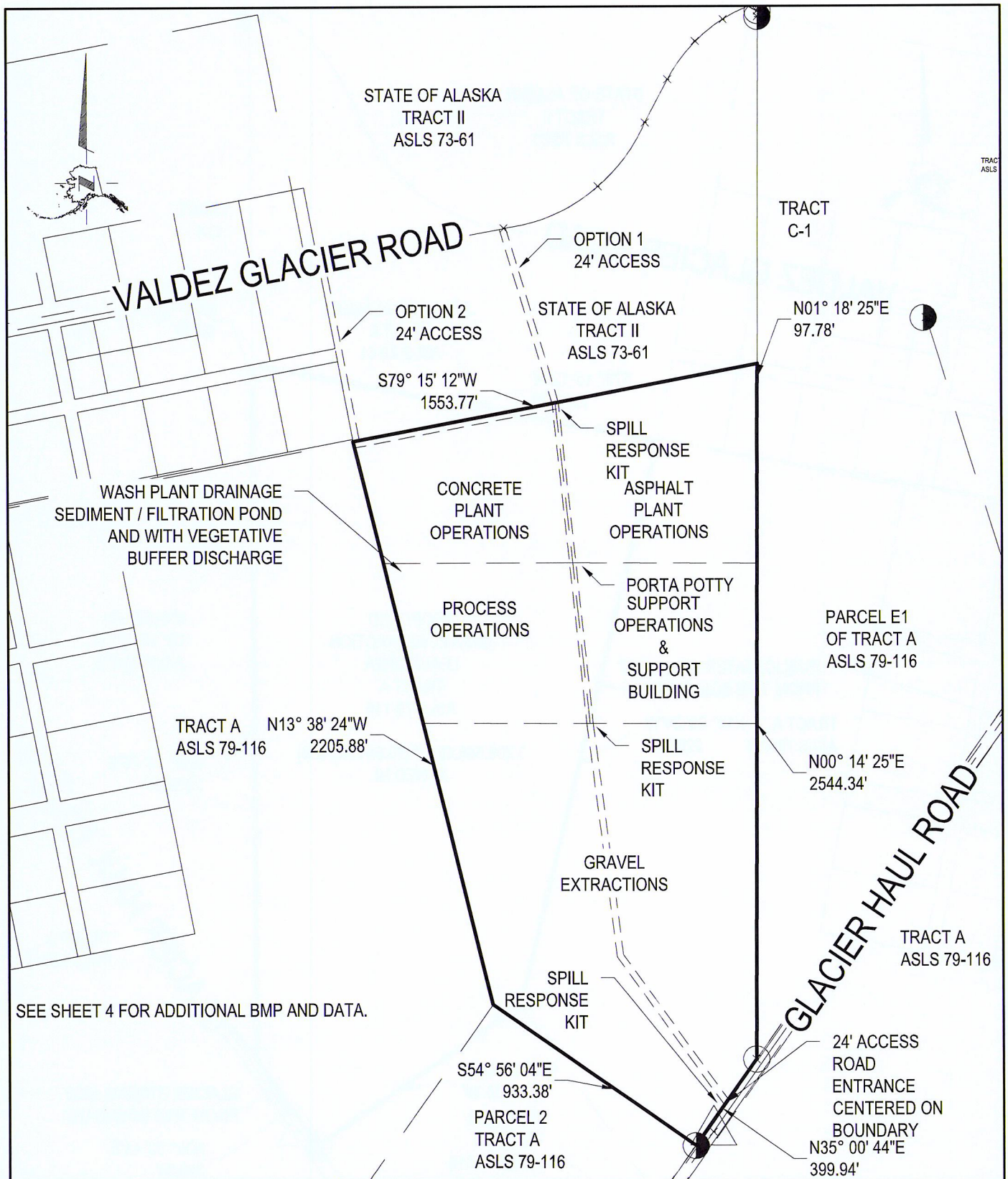

SEE SHEET 4 FOR ADDITIONAL BMP AND DATA.

PROPOSED MEGA TRUCKING GRAVEL LEASE

LEGAL DESCRIPTION: MASTER PLAN
WITHIN TRACT A ASLS 79-116
VALDEZ, ALASKA

STREET ADDRESS: NHN GLACIER HUAL ROAD

PREPARED FOR: MEGA TRUCKING

Wrangell Mountain Technical Services

P.O. BOX 118, CHITINA, ALASKA 99566
(907) 823-2280

DATE: 1/16/20	DRAWN: MINISH	CHECK: MINISH	SCALE: 1" = 500'
JOB#: 20001	DRAWING #: VALDEZ MINERAL LOOP TO GLACIER STREAM		SHEET: 2 OF 4
			REV#: 0

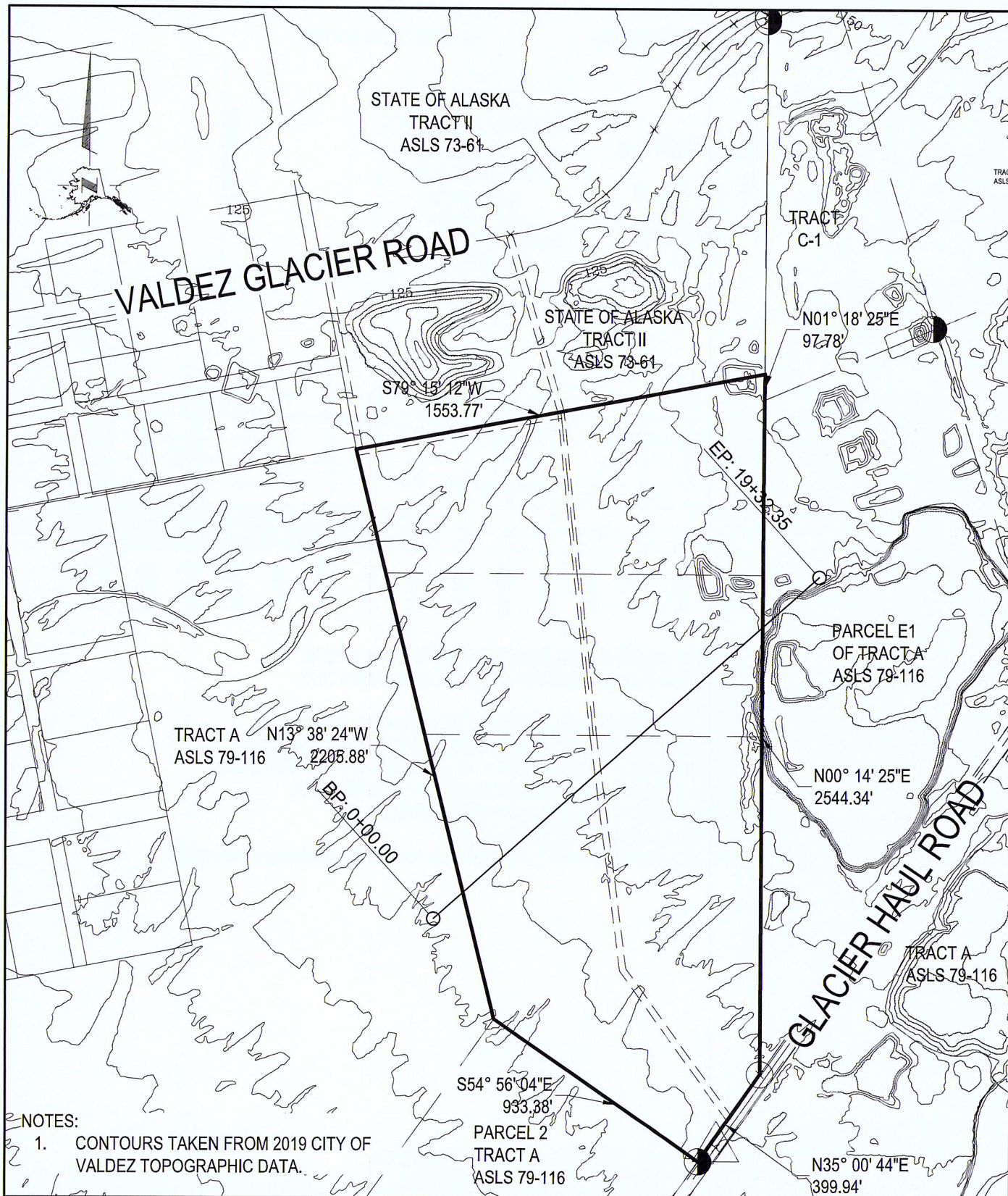

PROPOSED MEGA TRUCKING GRAVEL LEASE				Wrangell Mountain Technical Services			
LEGAL DESCRIPTION:		TOPOGRAPHIC SURVEY WITHIN TRACT A ASLS 79-116 VALDEZ, ALASKA		P.O.BOX 118, CHITINA, ALASKA 99566 (907) 823-2280			
STREET ADDRESS:		NHN GLACIER HUAL ROAD		DATE:	1/17/20	DRAWN:	MINISH
PREPARED FOR:		MEGA TRUCKING		CHECK:	MINISH	SCALE:	1" = 500'
				JOB#:	20001	DRAWING #:	VALDEZ MINERAL LOOP TO GLACIER STREAM
				SHEET: 3 OF 4		REV#:	0

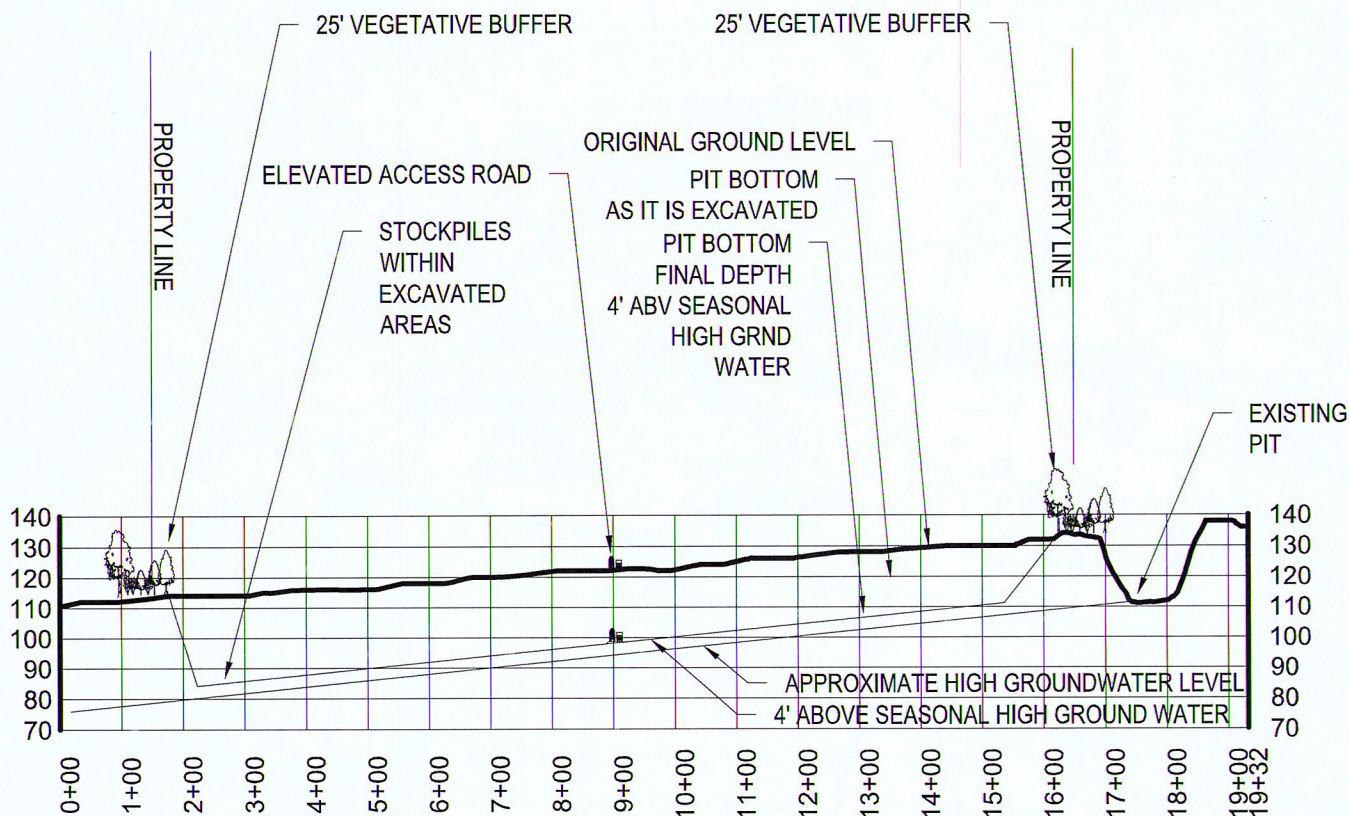

**BEST MANAGEMENT PRACTICES FOR GRAVEL/ROCK AGGREGATE EXTRACTION PROJECTS:
PROTECTING SURFACE WATER AND GROUNDWATER QUALITY IN ALASKA SEPTEMBER 2012**

BEST MANAGEMENT PRACTICES NOTES:

1. PUBLIC WELL IS 4066' FROM WESTERN BOUNDARY, ADEC RECOMMENDATION IS 1000'.
2. GLACIER STREAM IS $\pm 950'$ FROM SOUTHEAST BOUNDARY, ADEC RECOMMENDATION IS 200'.
3. BOTTOM OF PIT TO BE PER ADEC RECOMMENDATIONS OF 4' TO SEASONAL HIGH WATER TABLE.
4. A 25' BUFFER ZONE OF NATURAL VEGETATION TO REMAIN AROUND THE ENTIRE SITE.
5. STOCKPILES SHALL BE IN CREATED DEPRESSION TO CAPTURE SEDIMENT.
6. ACCESS ROADS TO BE ELEVATED ABOVE SURROUNDING AREAS.
7. SETTLEMENT / INFILTRATION POND WITH VEGETATION DISCHARGE FOR ROCK WASHING ACTIVITIES.

NOTES:

1. GROUND SURFACE TAKEN FOR 2019 CITY OF VALDEZ TOPOGRAPHIC DATA.
2. GROUNDWATER PROFILE TAKEN FROM 2016 ADJUSTED SURVEY DATA.

PROPOSED MEGA TRUCKING GRAVEL LEASE

LEGAL DESCRIPTION: CROSS SECTIONAL VIEW
WITHIN TRACT A ASLS 79-116
VALDEZ, ALASKA

STREET ADDRESS: NHN GLACIER HUAL ROAD

PREPARED FOR: MEGA TRUCKING

Wrangell Mountain Technical Services

P.O.BOX 118, CHITINA, ALASKA 99566
(907) 823-2280

DATE: 1/17/20

DRAWN: MINISH

CHECK: MINISH

SCALE: 1" = 300' H

JOB#: 20001

DRAWING #: VALDEZ MINERAL LOOP TO GLACIER STREAM

SHEET: 4 OF 4

REV#: 0