SHEET NOTES:

1. ANY DAMAGE TO EXISTING PAVED SURFACES SHALL BE REPAIRED BY THE CONTRACTOR AT NO ADDITIONAL COST TO THE OWNER.
2. F&I CONTINUOUS EXPANSION JOINT BETWEEN ALL NEW AND EXISTING CONCRETE WORK AND BETWEEN STRUCTURES AND SIDEWALKS.
3. TACK COAT AC AND CONCRETE PAVEMENTS PRIOR TO PLACEMENT OF NEW AC PAVEMENT.
4. ALL C&G ARE IN ACCORDANCE WITH CVSS DETAIL 30-1 AS MODIFIED BY DETAIL SEE BUILDING SITE PLAN FOR CURB DETAILS.
5. STRIPING AND SIGNAGE SEE SHEETS C3.0 AND C3.1.

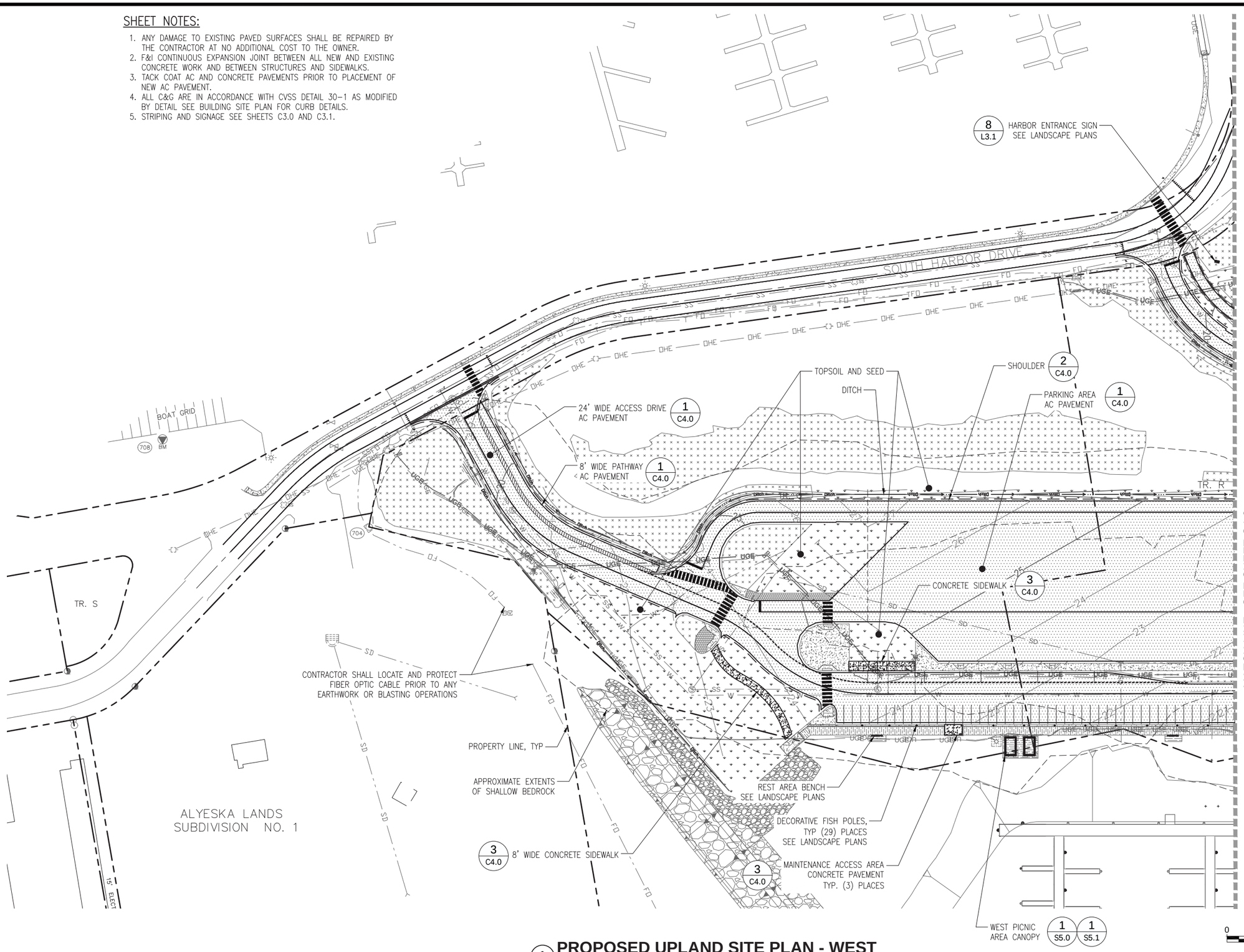

1 **PROPOSED UPLAND SITE PLAN - WEST**

Scale: 1"=50'

STATE OF ALASKA 49TH Kimberly Nielsen CE 11142 3/8/2017 Registered Professional Engineer

R&M CONSULTANTS, INC.
9101 Vanguard Drive
Anchorage, Alaska 99507
rmconsult.com• email@rmconsult.com
phone: 907.522.1707 • fax: 907.522.3403
CORPORATE AUTHORIZATION NUMBER AECC111

City of Valdez

NEW HARBOR DEVELOPMENT
UPLAND FACILITIES

CITY OF VALDEZ, ALASKA • GATEWAY TO THE INTERIOR •

No.	Description	Date

Drawn By: SL
Checked By: KN
Date: MARCH 8, 2017
Phase: BID DOCUMENTS
Project No: 1894.01
SHEET TITLE: PROPOSED UPLAND FACILITIES SITE PLAN - WEST

SHEET NO: 7 OF 103

G4.1

Z:\project\1894.01 City Of Valdez Harbor Facilities\Civil\ACAD\Combine Plan Set\Upland Facilities\1894.01 – G4.1-G4.2 Proposed Upland Site Plan.dwg

Plotted 3/8/2017 4:00 PM by Patrick Hewlett

SHEET NOTES:

1. ANY DAMAGE TO EXISTING PAVED SURFACES SHALL BE REPAIRED BY THE CONTRACTOR AT NO ADDITIONAL COST TO THE OWNER.
2. F&I CONTINUOUS EXPANSION JOINT BETWEEN ALL NEW AND EXISTING CONCRETE WORK AND BETWEEN STRUCTURES AND SIDEWALKS.
3. TACK COAT AC AND CONCRETE PAVEMENTS PRIOR TO PLACEMENT OF NEW AC PAVEMENT.
4. ALL C&G ARE IN ACCORDANCE WITH CVSS DETAIL 30-1 SEE BUILDING SITE PLANS FOR CURB TYPE.
5. BILGE WATER SYSTEM SEE SHEET C2.3.
6. STRIPING AND SIGNAGE SEE SHEETS C3.0 AND C3.1.

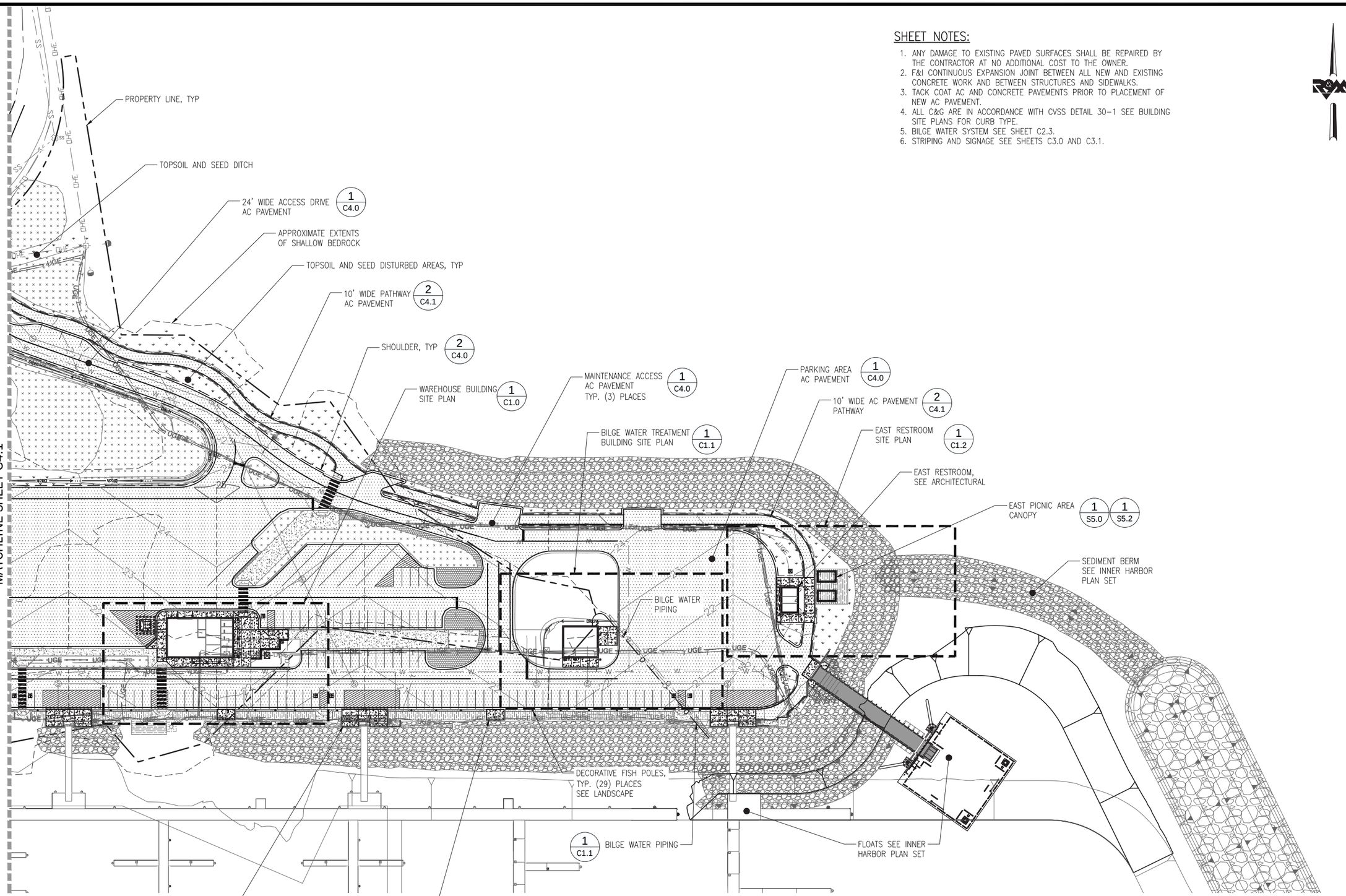

1 **PROPOSED UPLAND SITE PLAN - EAST**

Scale: 1"=50'

R&M CONSULTANTS, INC.
9101 Vanguard Drive
Anchorage, Alaska 99507
rmconsult.com• email@rmconsult.com
phone: 907.522.1707 • fax: 907.522.3403
CORPORATE AUTHORIZATION NUMBER AECC111

STATE OF ALASKA 49TH Kimberly Nielsen CE 11142 3/8/2017 Registered Professional Engineer

City of Valdez
NEW HARBOR DEVELOPMENT
UPLAND FACILITIES

No.	Description	Date

Drawn By: SL
Checked By: KN
Date: MARCH 8, 2017
Phase: BID DOCUMENTS
Project No: 1894.01
SHEET TITLE: PROPOSED UPLAND FACILITIES SITE PLAN - EAST
SHEET NO: 8 OF 103
G4.2

Z:\project\1894.01 City Of Valdez Harbor Facilities\Civil\ACAD\Combine Plan Set\Upland Facilities\1894.01 – G4.1–G4.2 Proposed Upland Site Plan.dwg
Plotted 3/8/2017 4:00 PM by Patrick Hewlett