

VALDEZ MUSEUM AND HISTORICAL ARCHIVE



PROJECT GOALS

OPERATIONAL

CREATE A NEW MODERN FACILITY THAT COLLOCATES THE COLLECTION AND ARCHIVE

PROVIDE SPACE FOR EXPANSION AND INCREASED VISITORS

ACT AS A CATALYST FOR NEW DOWNTOWN DEVELOPMENT/ ENGAGEMENT

PROVIDE COMMUNITY GATERING PLACE (TOWN SQUARE)

COMMUNITY & CONTEXT

CREATE A BEACON IN THE COMMUNITY THAT APPEALS TO LOCALS AND ONE-TIME VISITORS ALIKE

FOSTER AN ENVIRONMENT FOR VISITORS OF ALL AGES, BACKGROUNDS AND LEARNING STYLES

ENCOURAGE THE DISCOVERY, LEARNING OPPORTUNITIES, HERITAGE OF THE BUILT AND NATURAL ENVIRONMENT OF VALDEZ, THE COPPER RIVER BASIN AND THE PRINCE WILLIAM SOUND

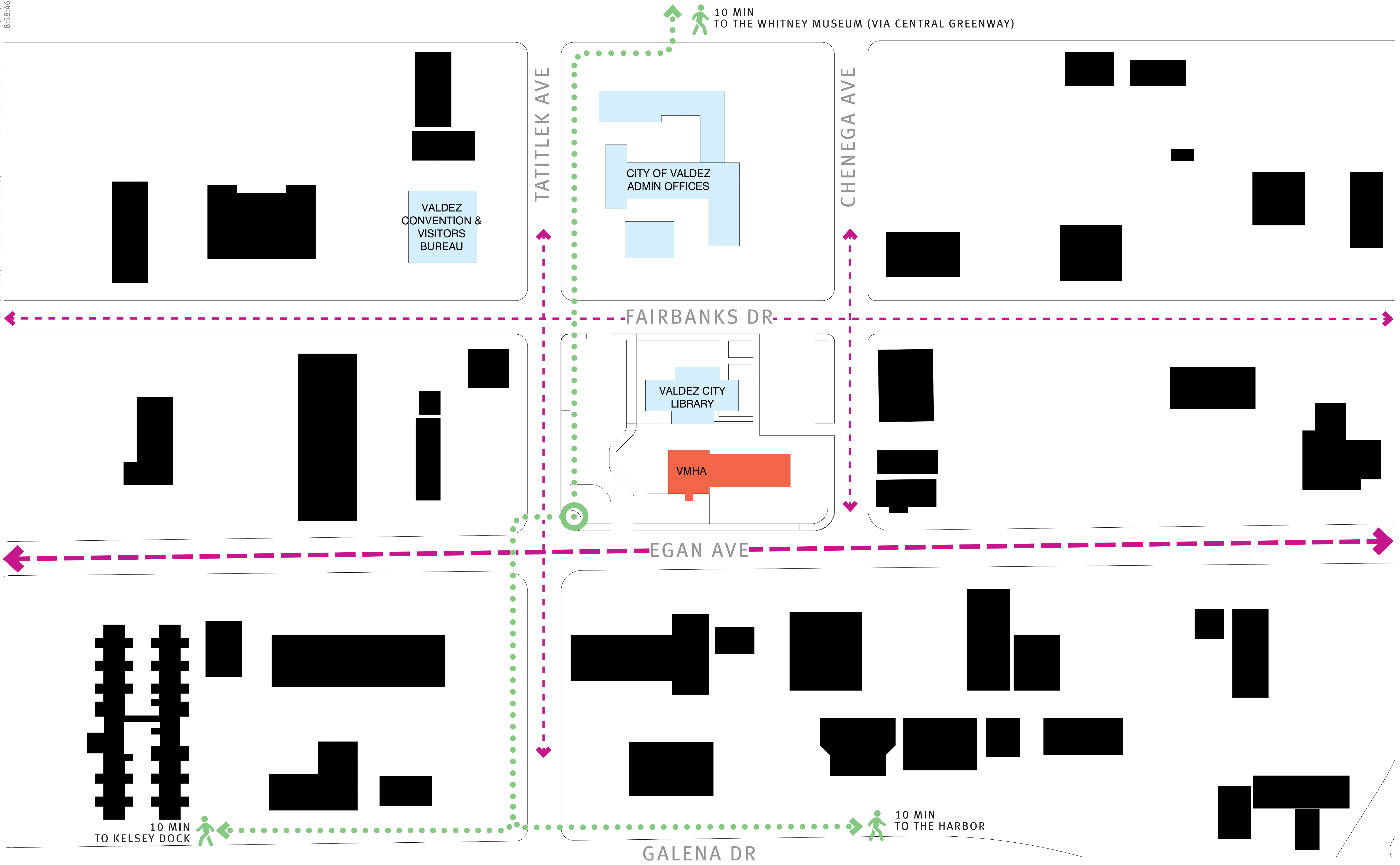

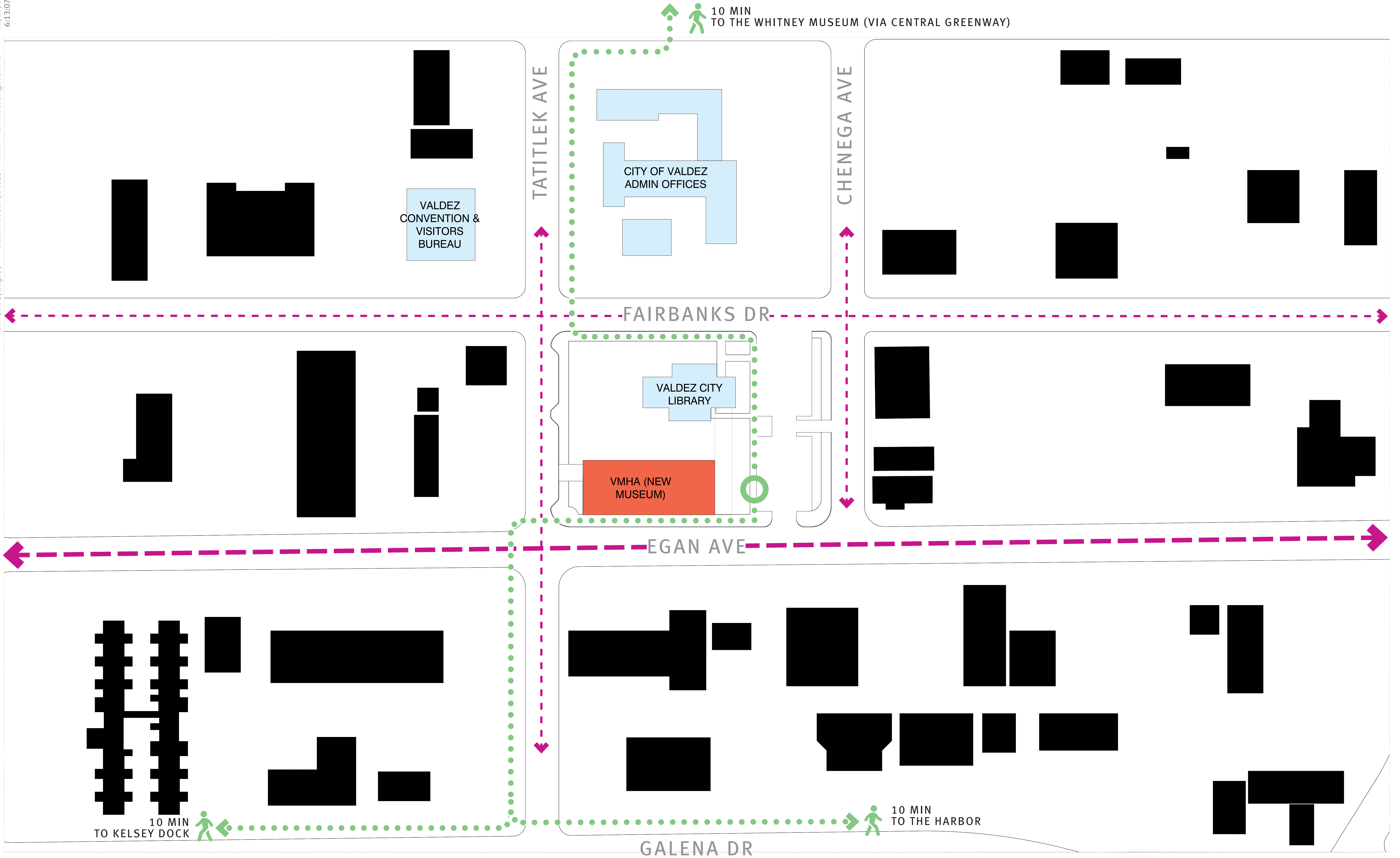

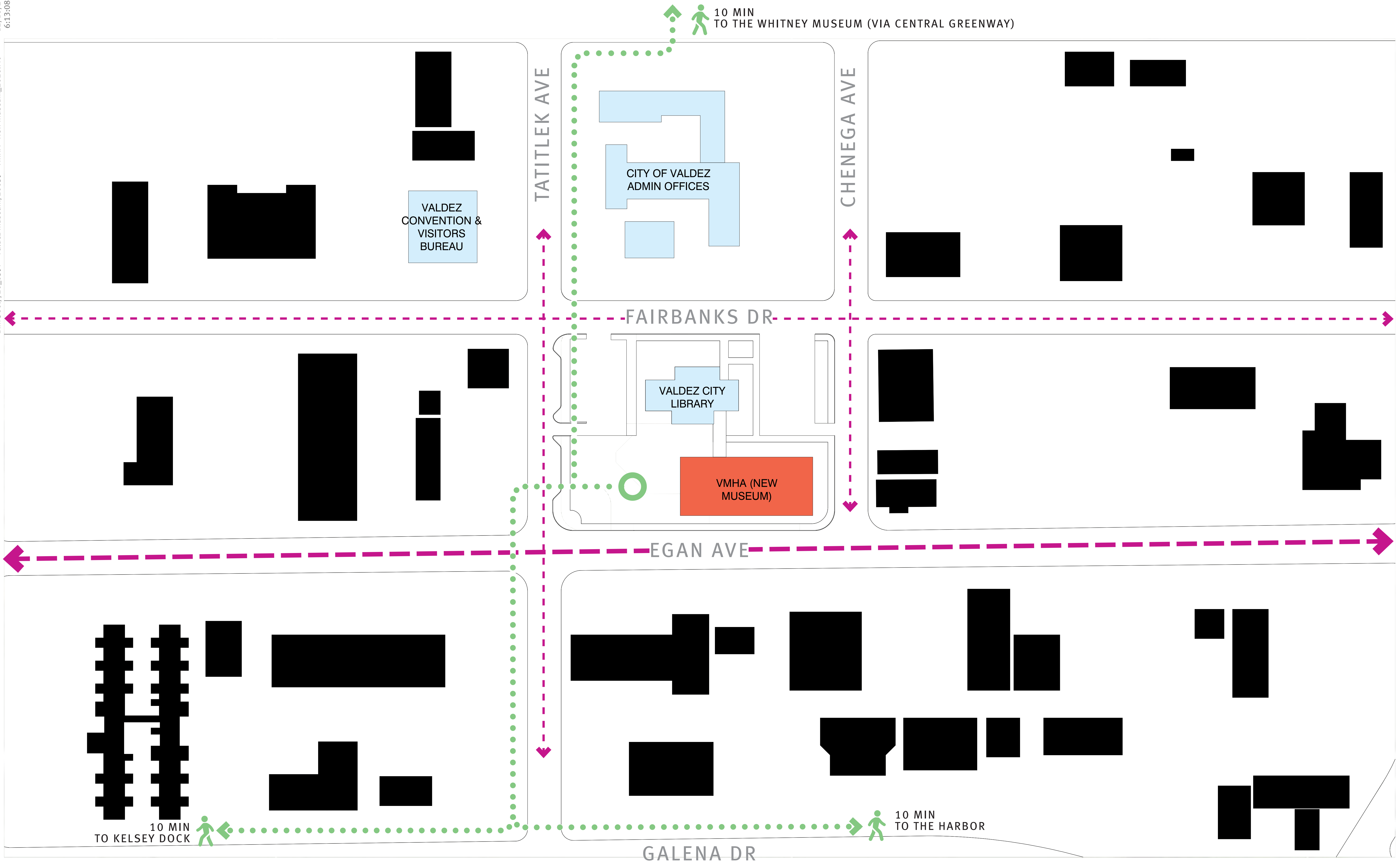

SITE ANALYSIS

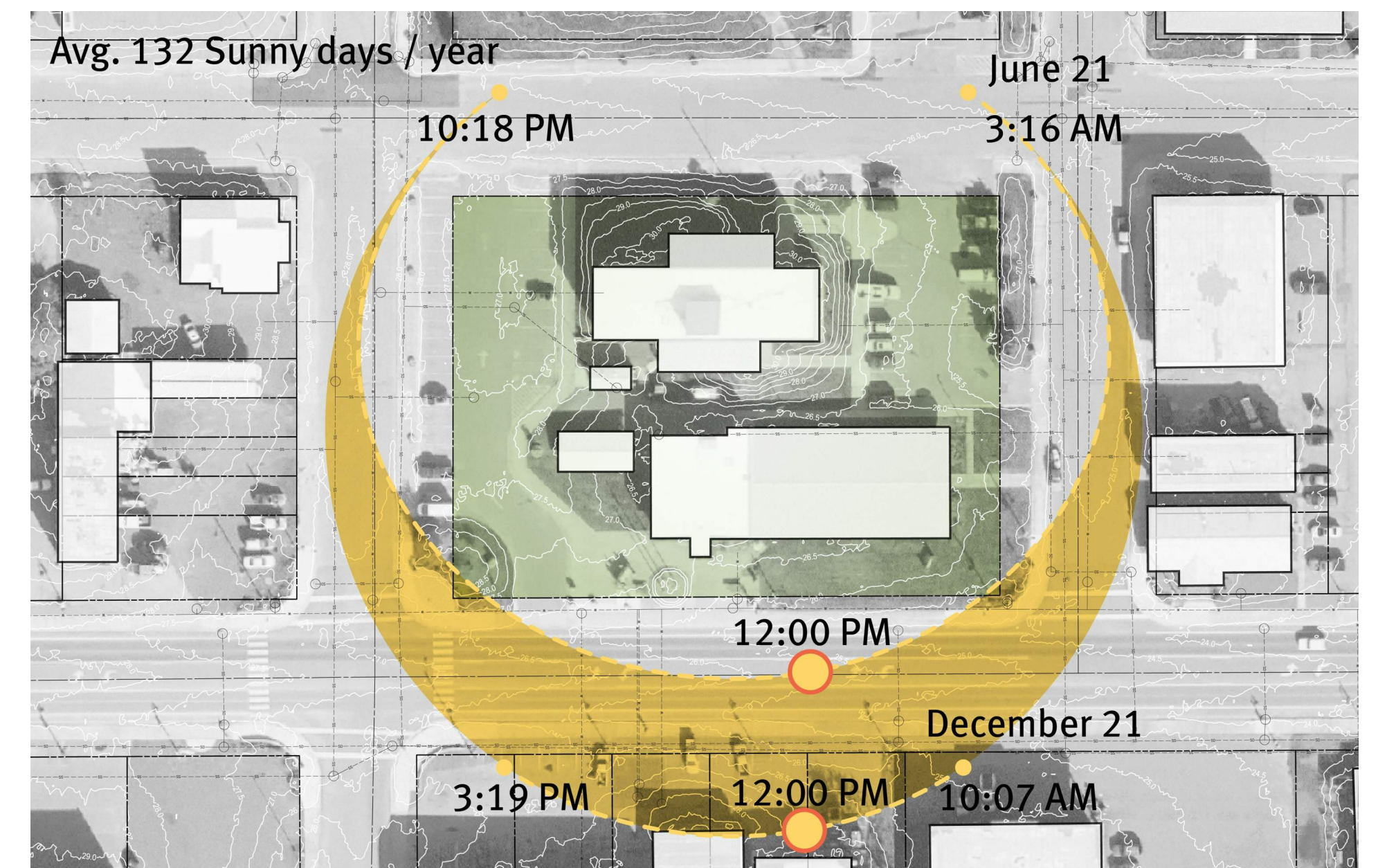
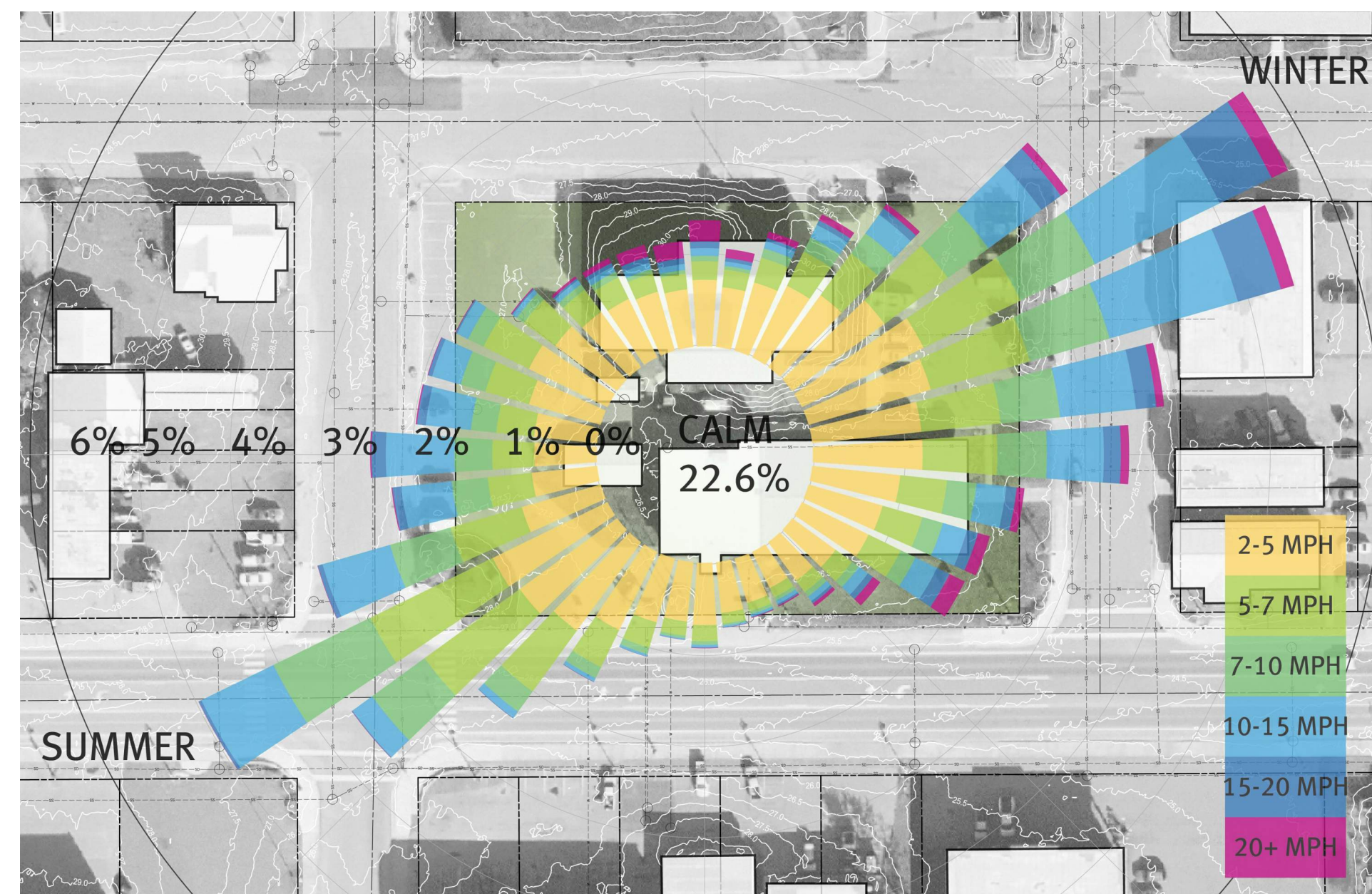
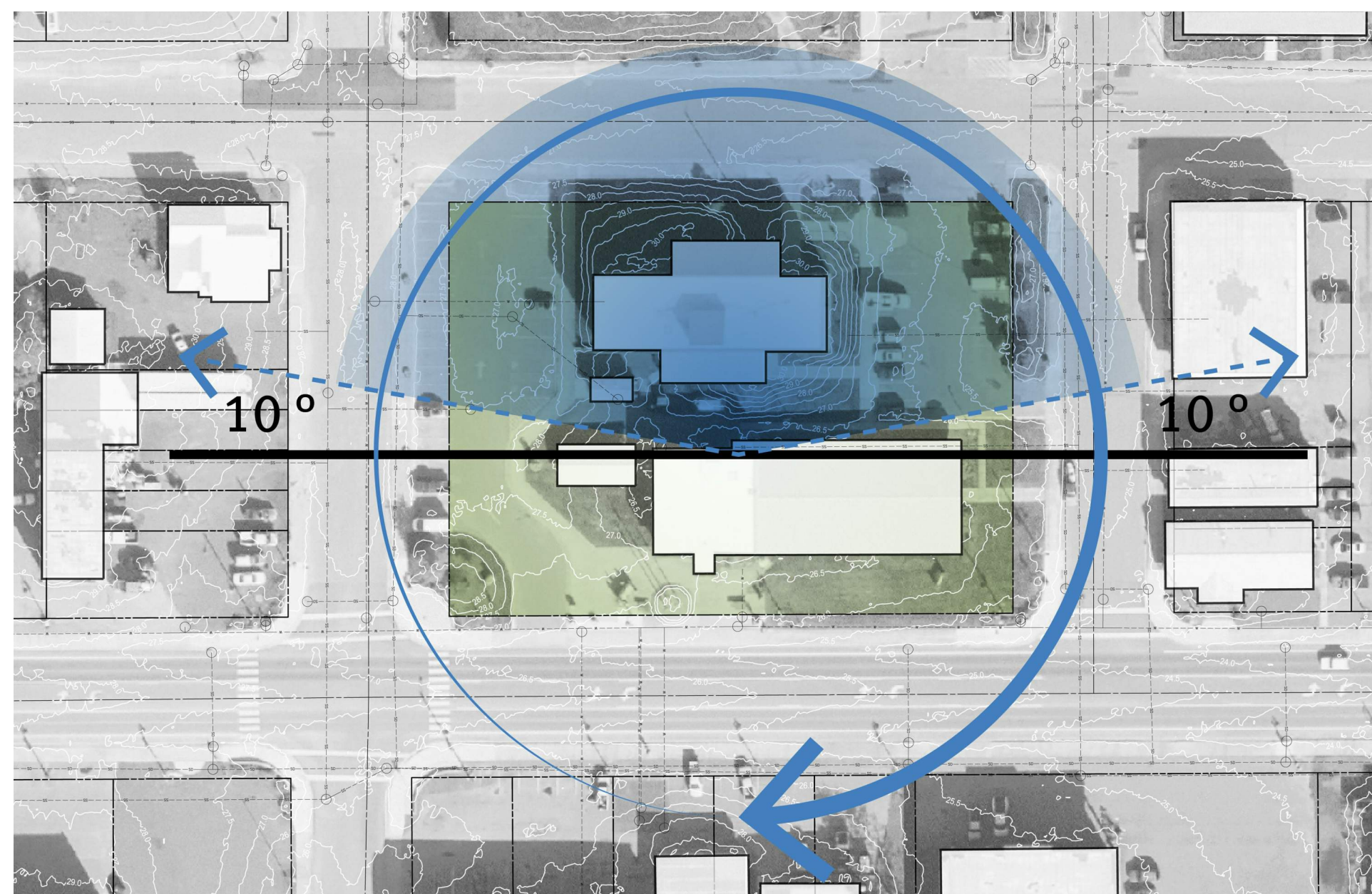
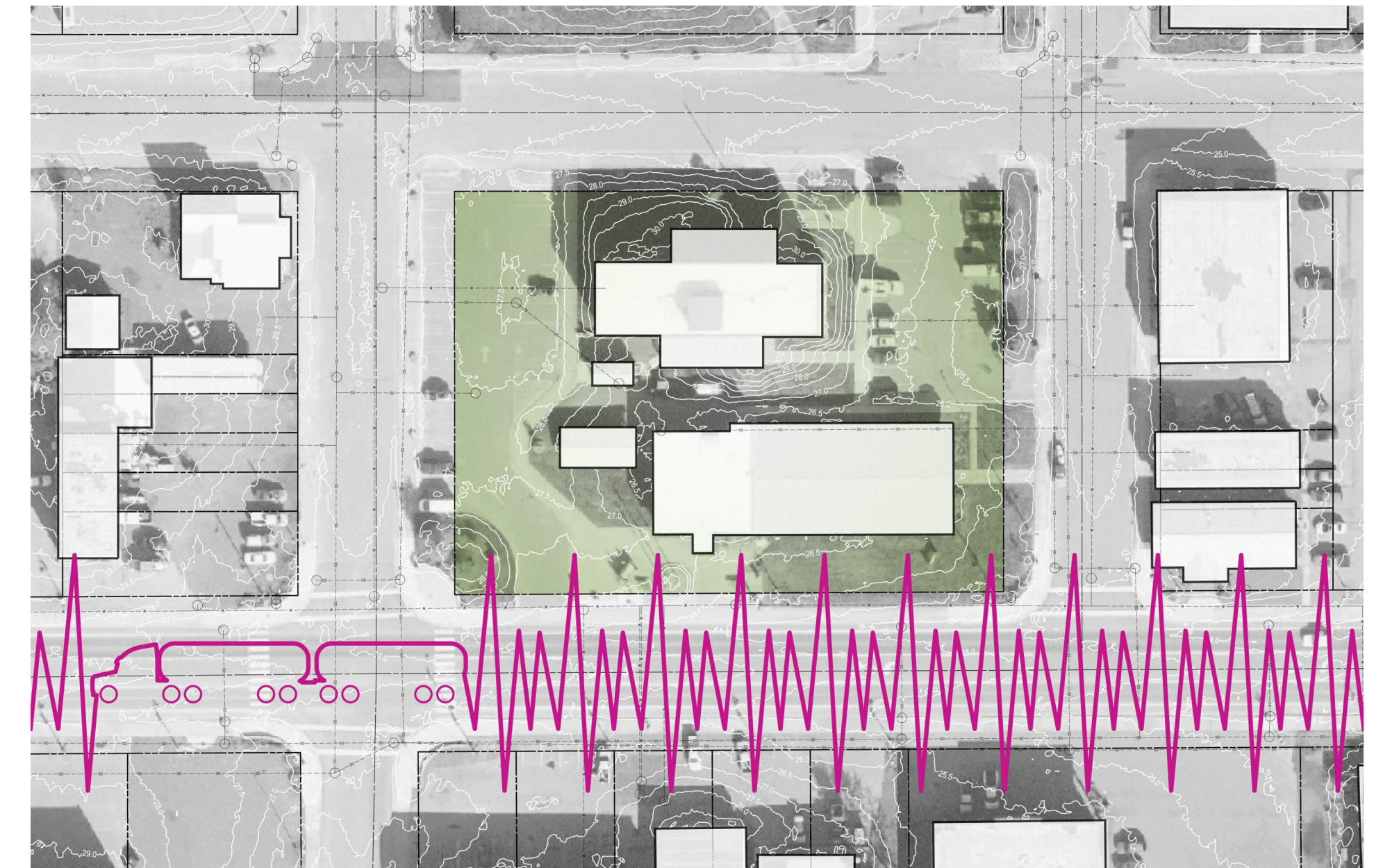
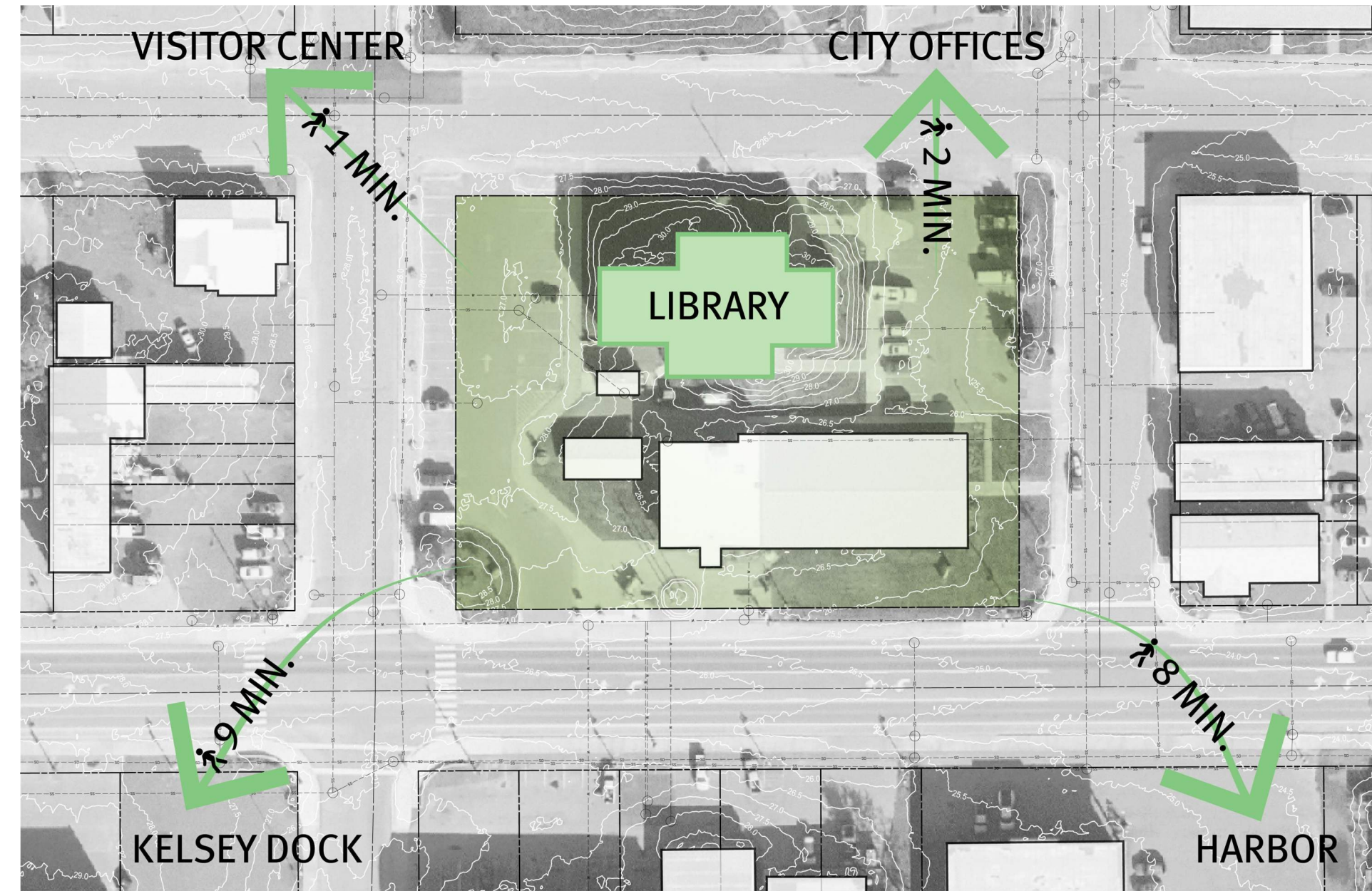

EAST FACING

PARKING COUNTS - EAST FACING	
ON-STREET	26
VCL	20
VMHA	20
TOTAL	66

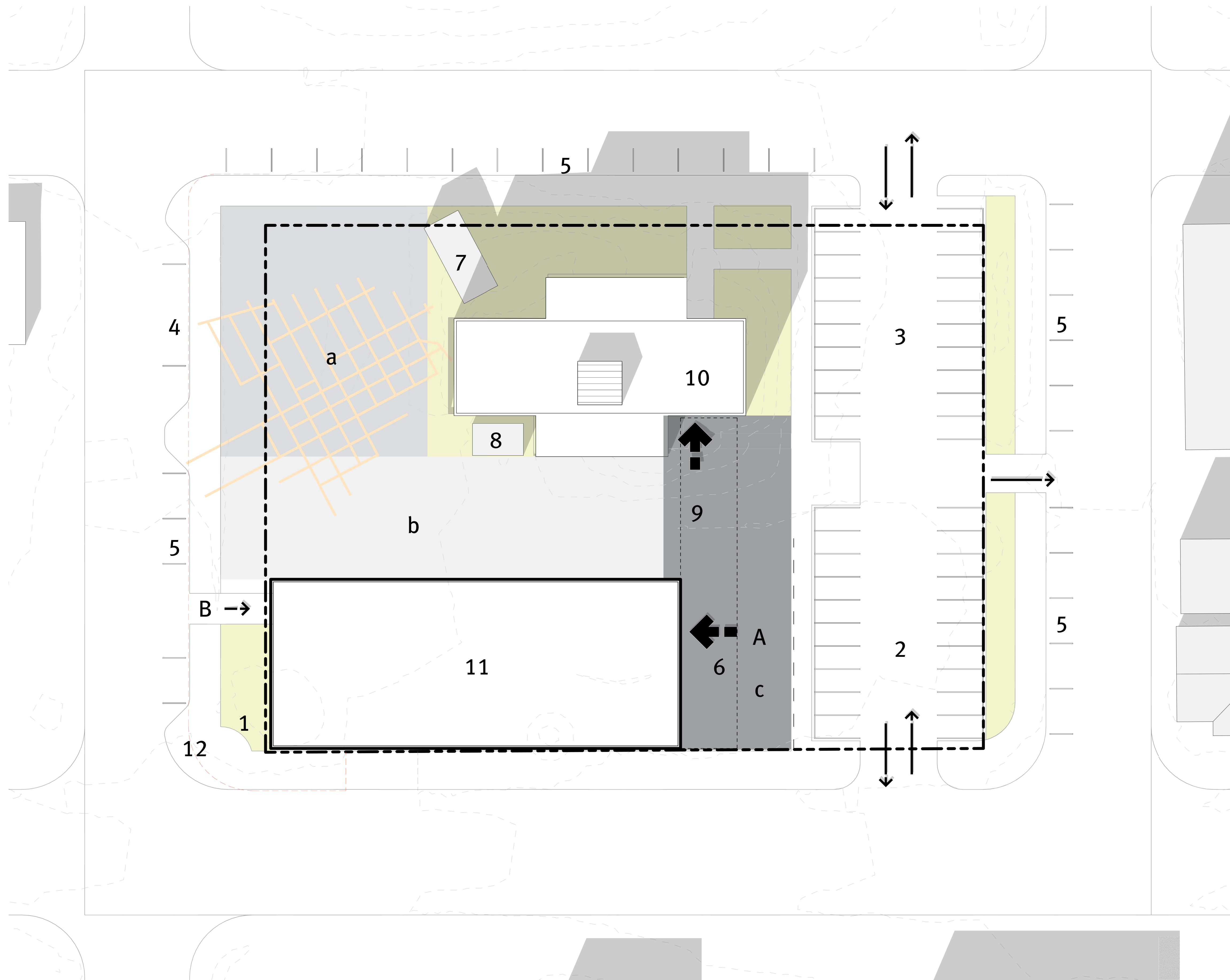

1. EGAN MONUMENT
2. MUSEUM PARKING
3. LIBRARY PARKING
4. COACH DROP-OFF
5. ON-STREET PARKING
6. LANDSCAPING
 - a. OLD TOWN MAP
 - b. HARDSCAPE
 - c. PORCH
7. BOAT HOUSE
8. BOILER BUILDING
9. LIBRARY CONNECTION
10. VALDEZ CITY LIBRARY
11. VMHA NEW MUSEUM
 - A. ENTRY
 - B. LOADING ACCESS
12. EXISTING CURB

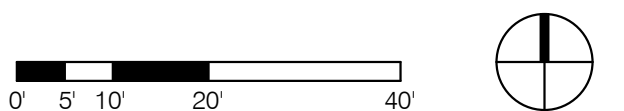

EAST FACING

PARKING COUNTS - EAST FACING	
ON-STREET	26
VCL	20
VMHA	20
TOTAL	66

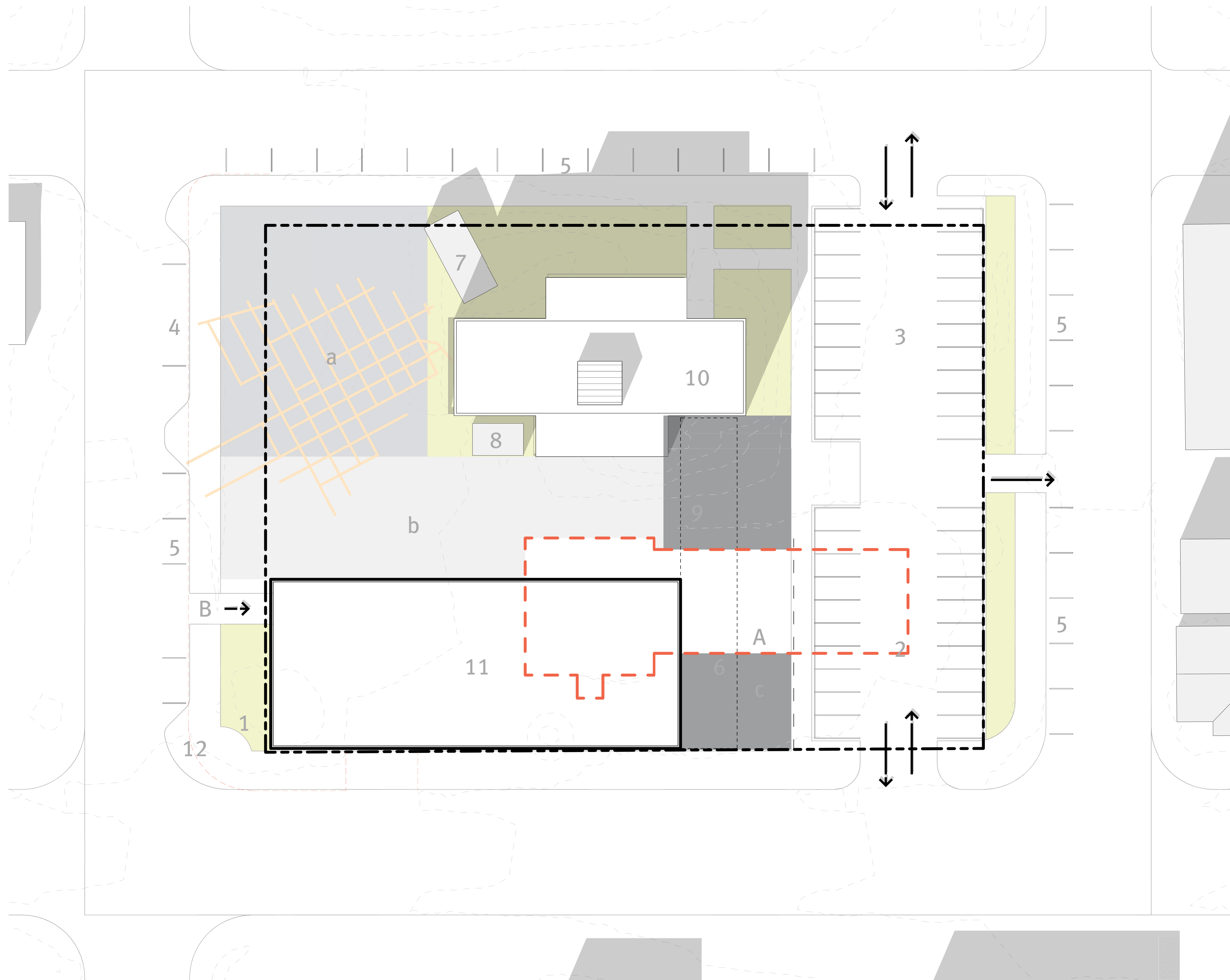

- 1. EGAN MONUMENT
- 2. MUSEUM PARKING
- 3. LIBRARY PARKING
- 4. COACH DROP-OFF
- 5. ON-STREET PARKING
- 6. LANDSCAPING
 - a. OLD TOWN MAP
 - b. HARDSCAPE
 - c. PORCH
- 7. BOAT HOUSE
- 8. BOILER BUILDING
- 9. LIBRARY CONNECTION
- 10. VALDEZ CITY LIBRARY
- 11. VMHA NEW MUSEUM
 - A. ENTRY
 - B. LOADING ACCESS
- 12. EXISTING CURB

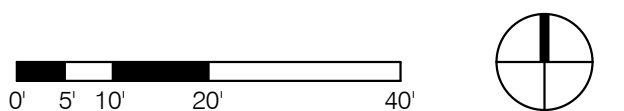

WEST FACING

PARKING COUNTS - WEST FACING	
ON-STREET	22
VCL	20
VMHA	23
TOTAL	65

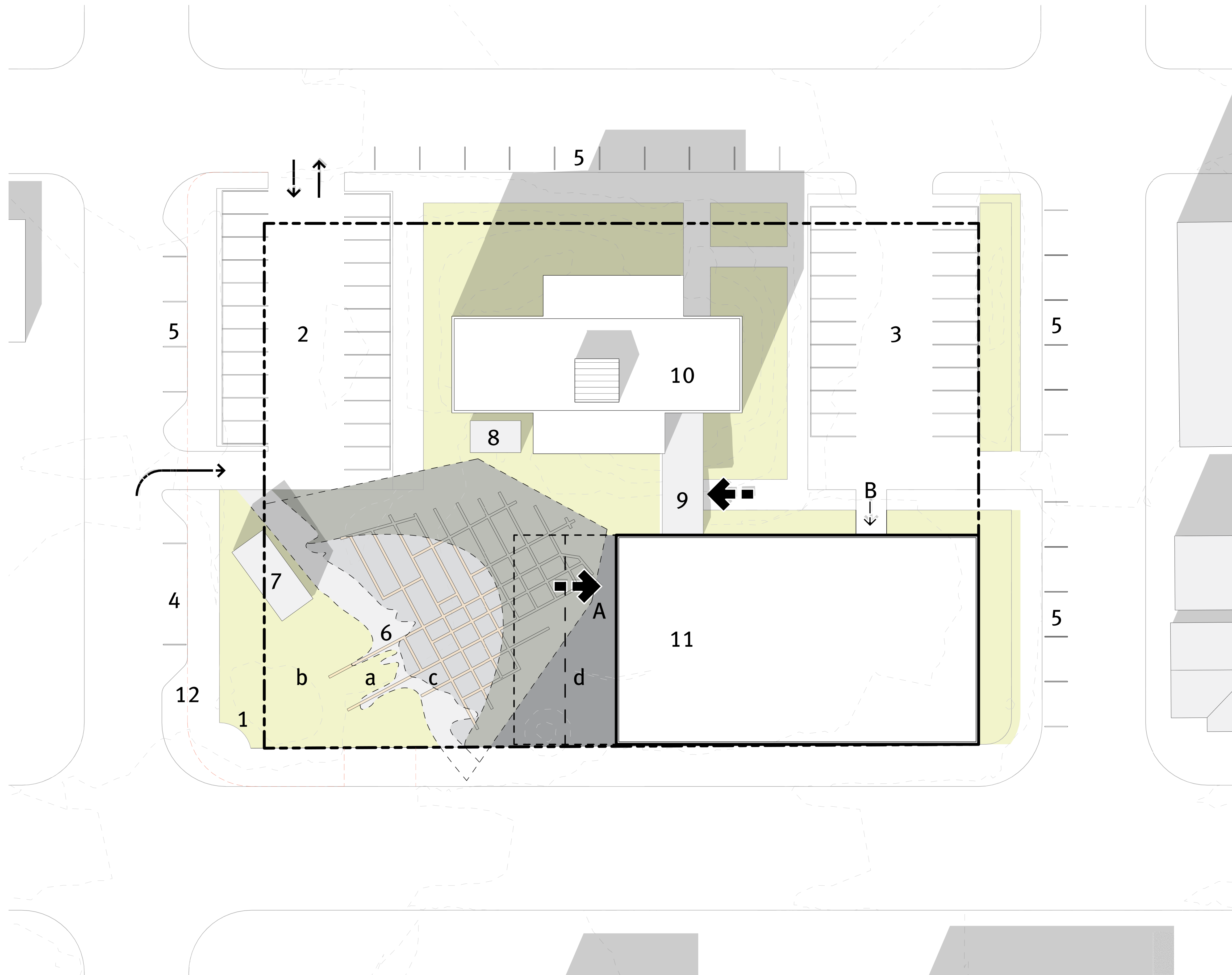

- 1. EGAN MONUMENT
- 2. MUSEUM PARKING
- 3. LIBRARY PARKING
- 4. COACH DROP-OFF
- 5. ON-STREET PARKING
- 6. PORCH
 - a. OLD TOWN LANDSCAPE MAP
 - b. SOFTSCAPE
 - c. HARDSCAPE
 - d. ENTRY FORECOURT
- 7. BOAT HOUSE
- 8. BOILER BUILDING
- 9. LIBRARY CONNECTION
- 10. VALDEZ CITY LIBRARY
- 11. VMHA NEW MUSEUM
 - A. ENTRY
 - B. LOADING ACCESS
- 12. EXISTING CURB

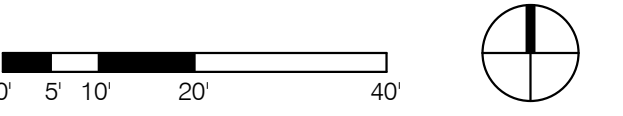

WEST FACING

PARKING COUNTS - WEST FACING	
ON-STREET	22
VCL	20
VMHA	23
TOTAL	65

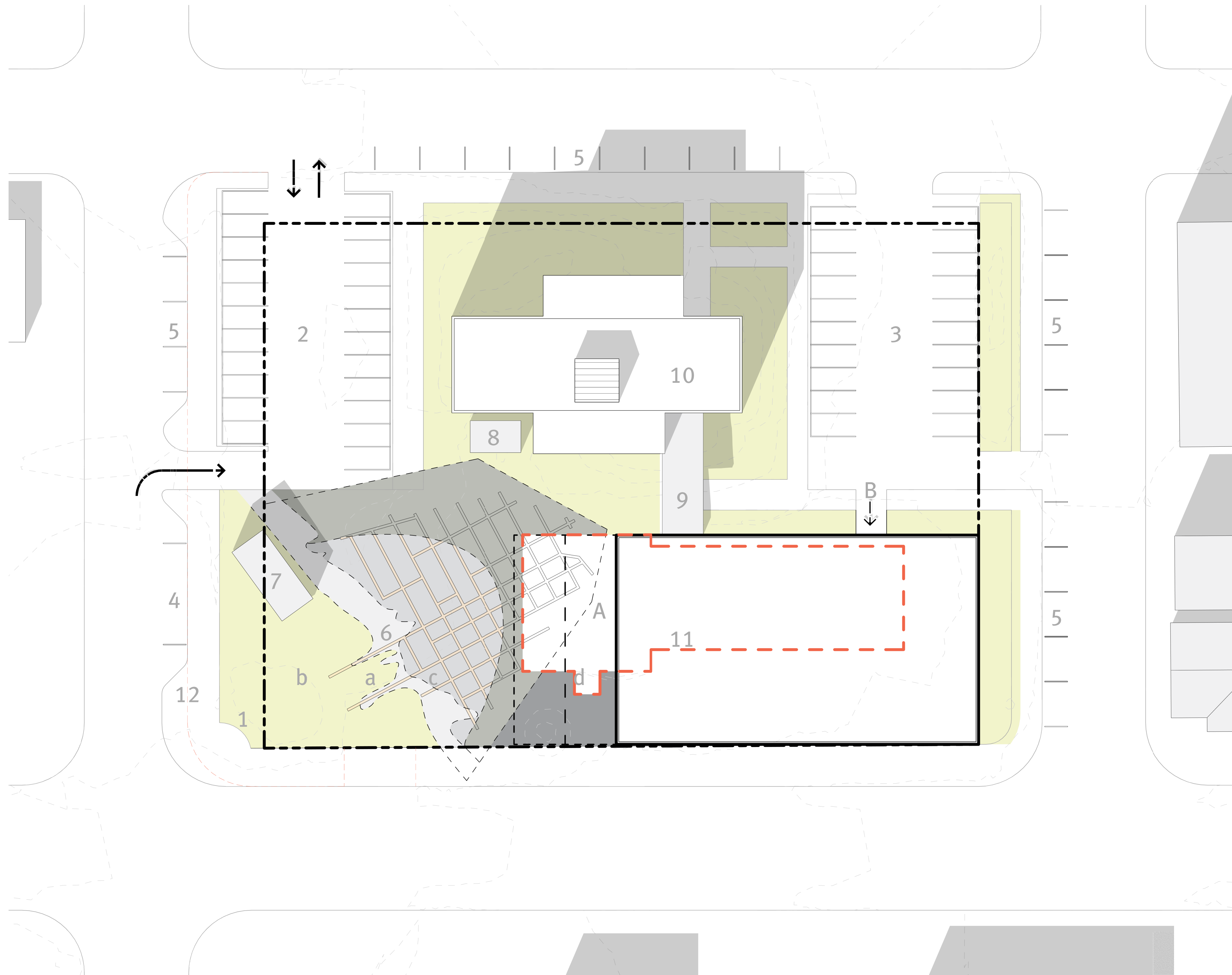

- 1. EGAN MONUMENT
- 2. MUSEUM PARKING
- 3. LIBRARY PARKING
- 4. COACH DROP-OFF
- 5. ON-STREET PARKING
- 6. PORCH
 - a. OLD TOWN LANDSCAPE MAP
 - b. SOFTSCAPE
 - c. HARDSCAPE
 - d. ENTRY FORECOURT
- 7. BOAT HOUSE
- 8. BOILER BUILDING
- 9. LIBRARY CONNECTION
- 10. VALDEZ CITY LIBRARY
- 11. VMHA NEW MUSEUM
 - A. ENTRY
 - B. LOADING ACCESS
- 12. EXISTING CURB

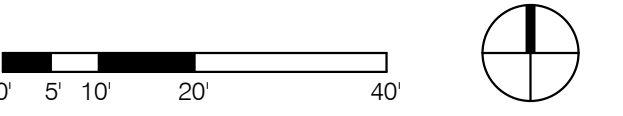

SITE MATERIALS

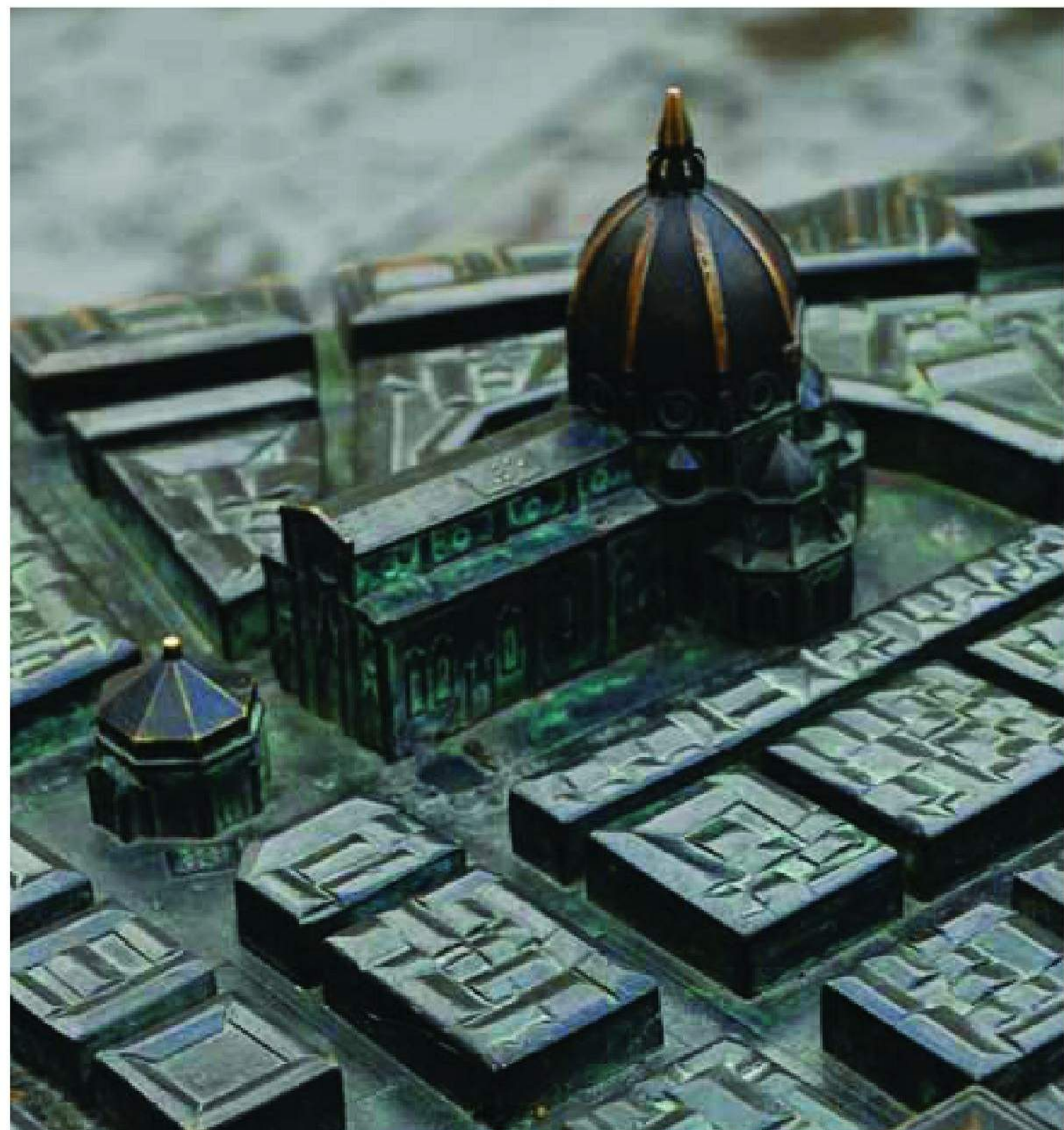
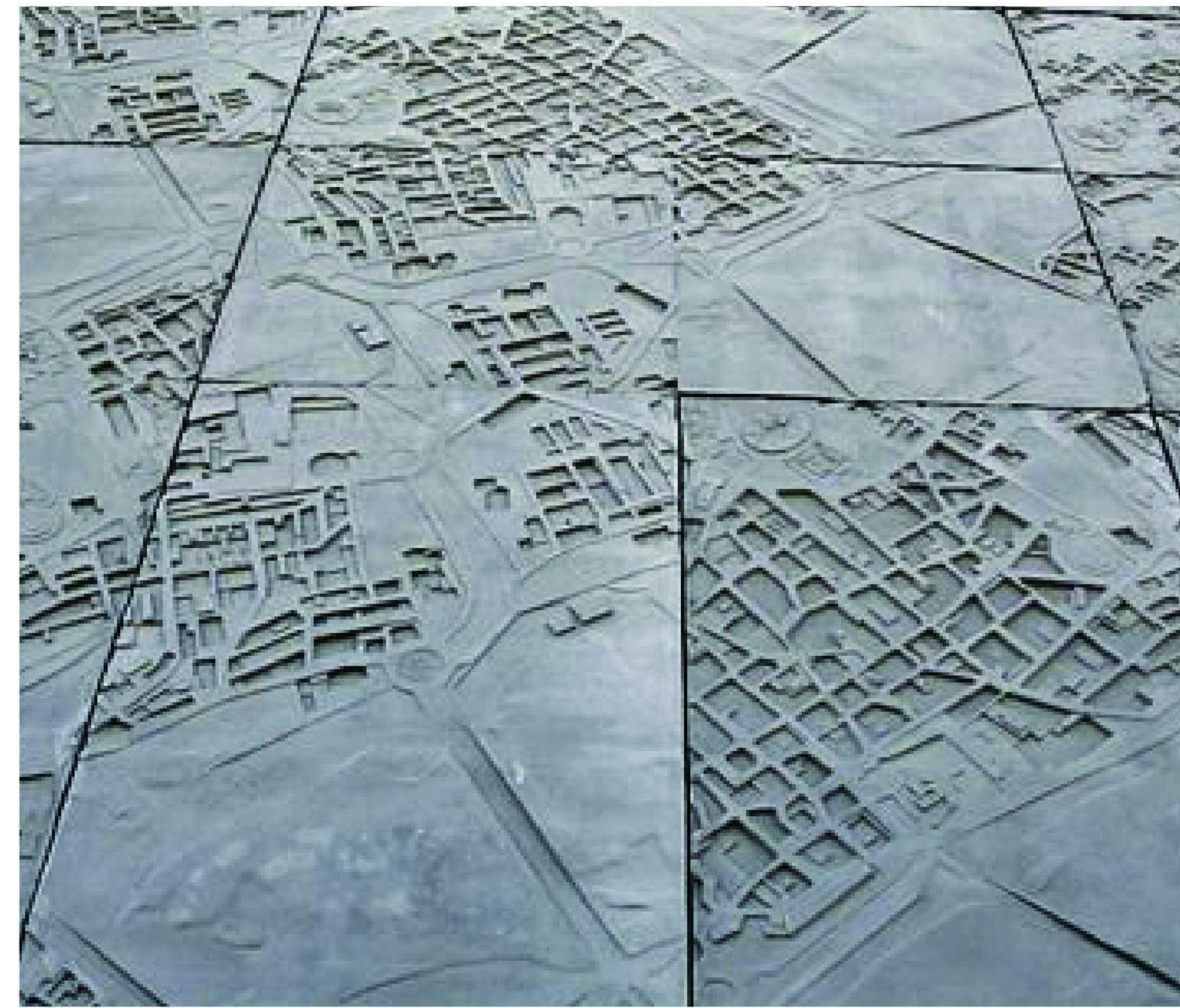
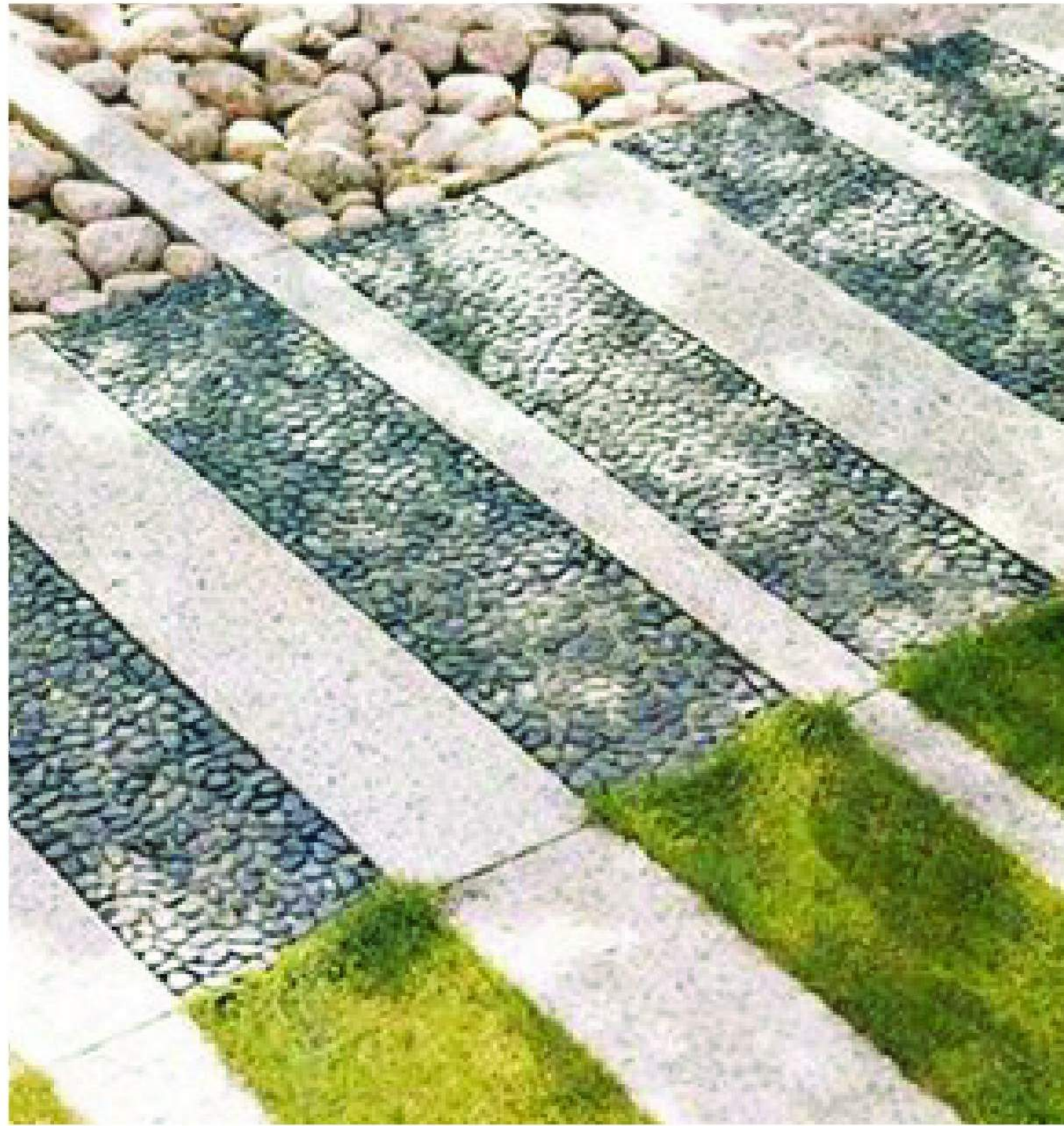

PROGRAM DISTRIBUTION

EXPERIENCE
GALLERIES



INTERACT
LOBBY, COMMUNITY ROOM + EDUCATION

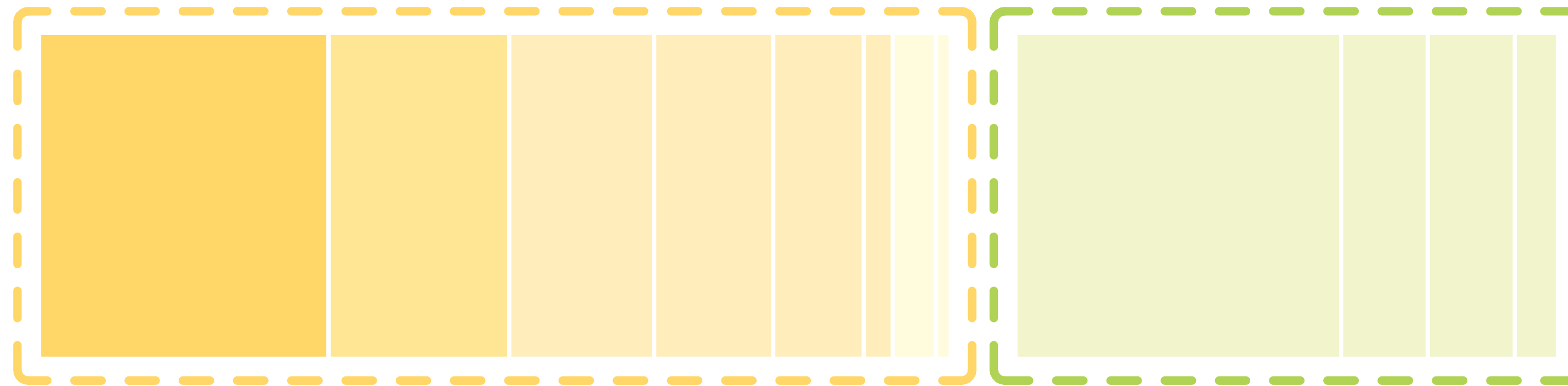

PRESERVE
ARCHIVES & CONSERVATION



GUIDE
ADMIN

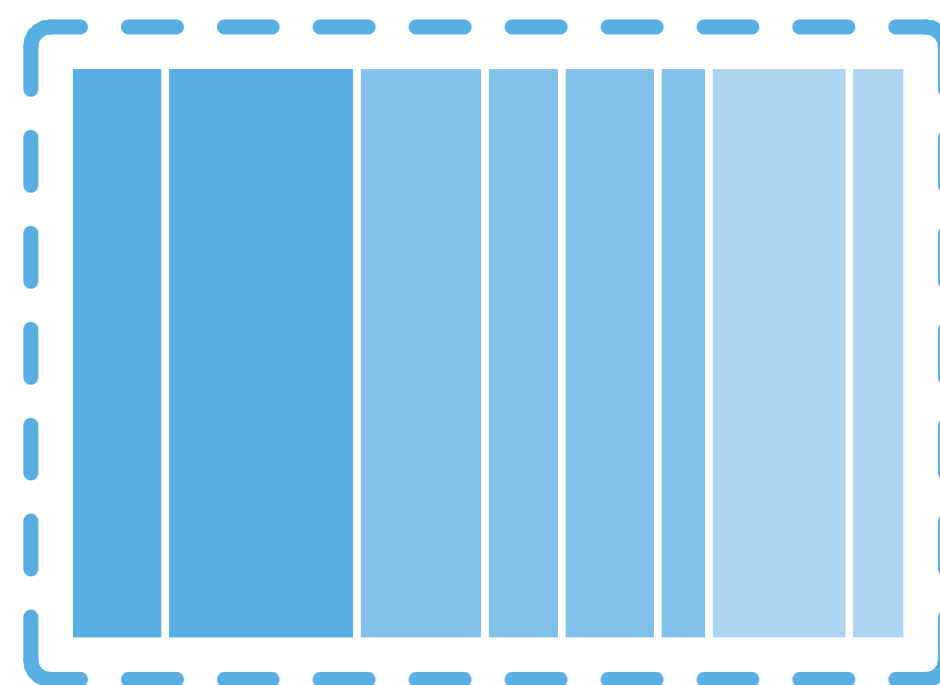

SUPPORT
BUILDING SERVICES

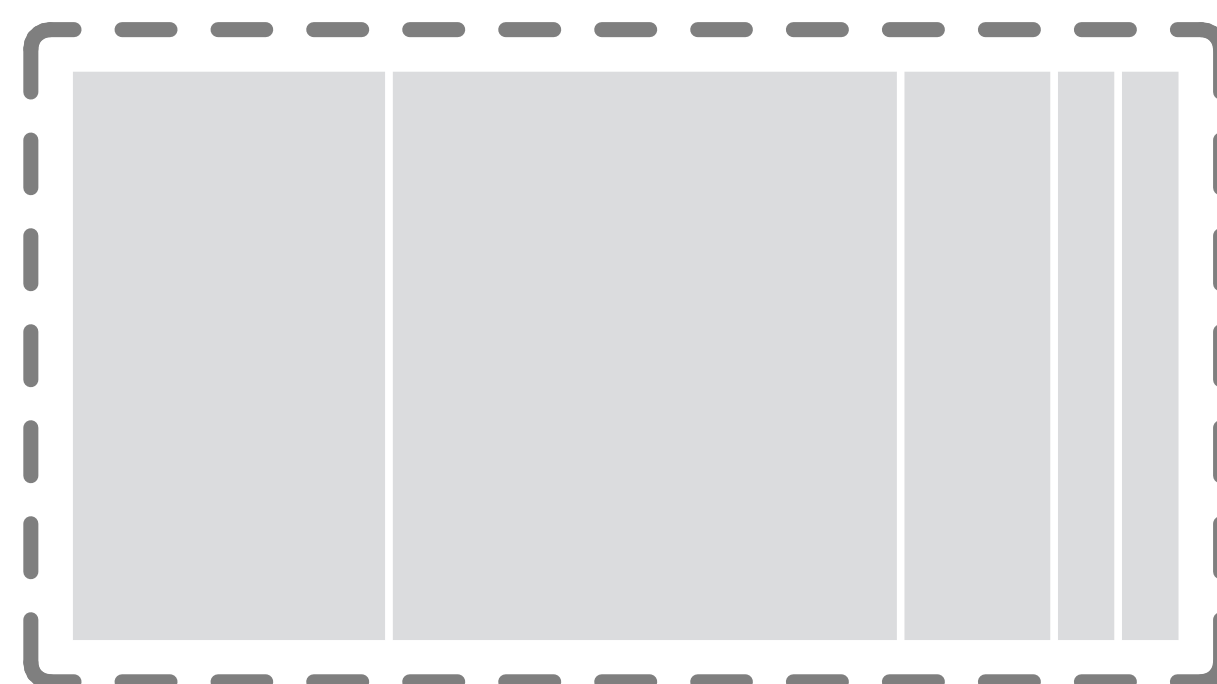

PROGRAM (re)DISTRIBUTION

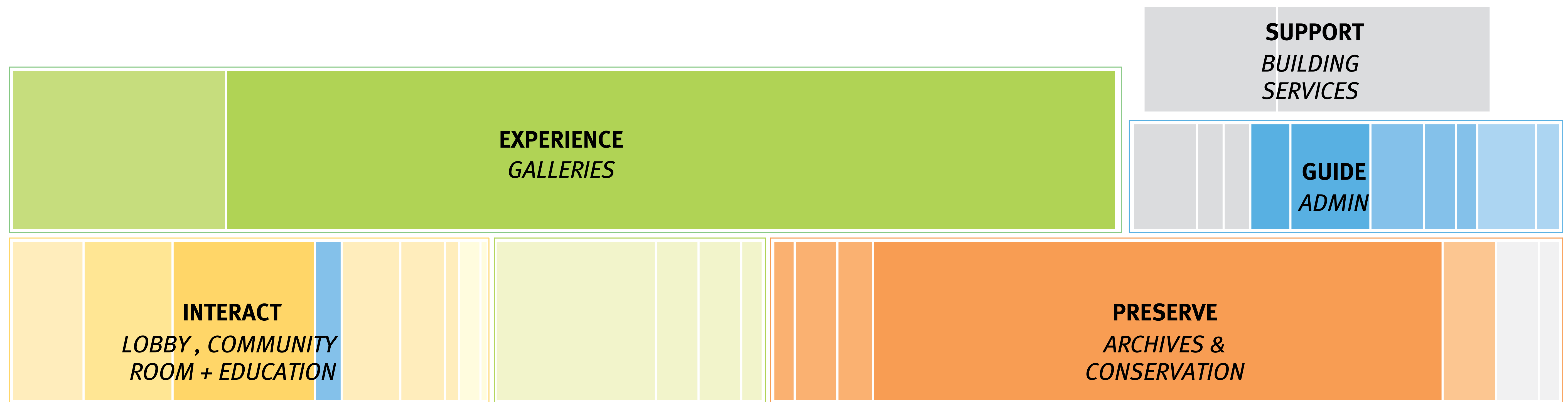

DISCRETE GALLERIES

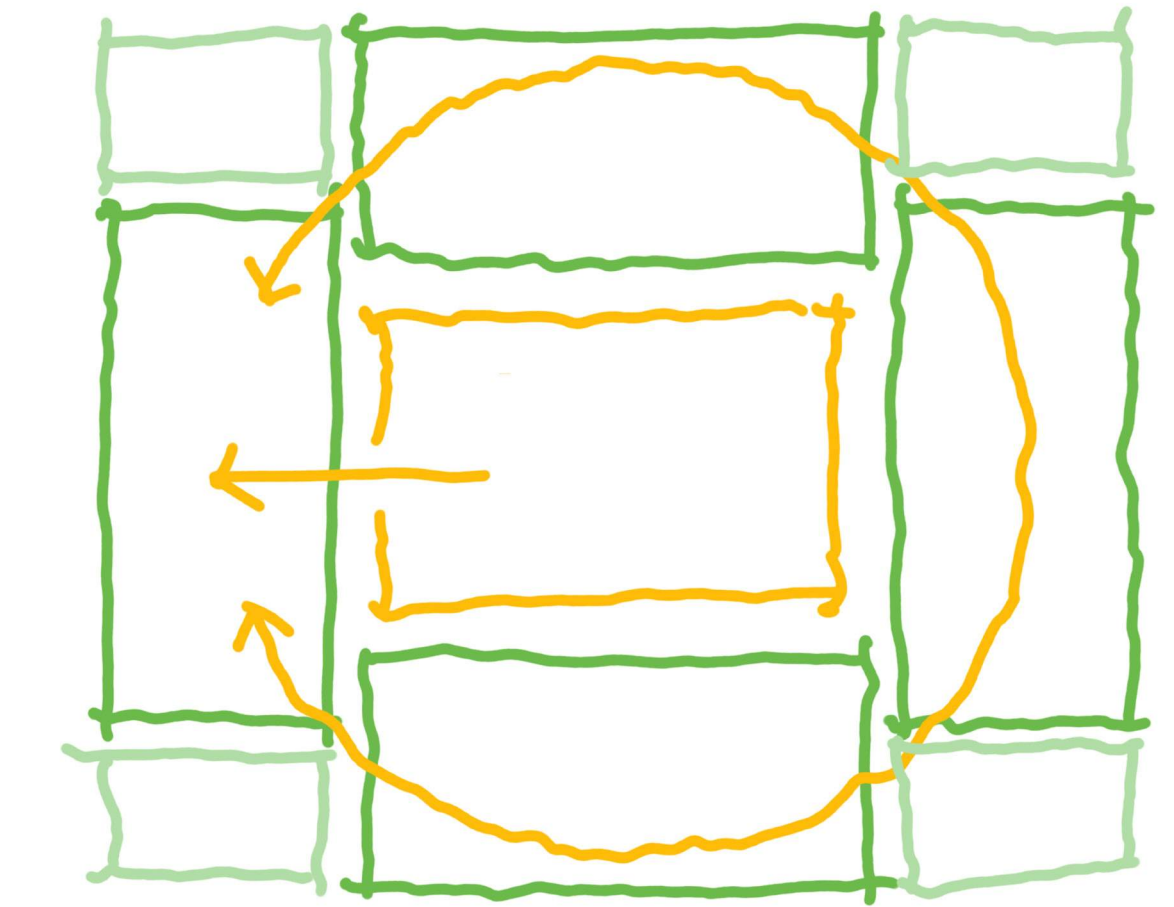

Administration	
Business Workstation	150 SF
Director Office	150 SF
Office	300 SF
Records	80 SF
Staff Conference Room	200 SF
Staff Kitchen/ Breakroom	220 SF
Staff Restroom	90 SF
Work Room	120 SF
Total	1,310 SF

Collections & Exhibit Prep	
Collections Storage	3,200 SF
Conservation Workroom	200 SF
Exhibit Prep (clean)	120 SF
Exhibit Prep (dirty)	240 SF
Exhibit/ Crate Storage	300 SF
Total	4,060 SF

Exhibitions & Public Access	
Changing Gallery	1,200 SF
Exhibit Galleries	5,000 SF
Maker Prep	120 SF
Maker Space/ Classroom	900 SF
Maker Storage	240 SF
Reception + Retail	800 SF
Research Room	240 SF
Theater/ Community Room	500 SF
Total	9,000 SF

Support, BOH	
Boiler/ Sprinkler/ HVAC	500 SF
Data	100 SF
Elec	100 SF
Fan Room	800 SF
Isolation	120 SF
Receiving	240 SF
Storage	240 SF
Total	2,100 SF

Support, Public	
Elevator	120 SF
Entry Vest & Lobby	400 SF
Grand Stair	200 SF
JC	80 SF
Mens Restroom	250 SF
Stair	200 SF
Warming Kitchen	120 SF
Womens Restroom	330 SF
Total	1,700 SF

TOTAL NET SQUARE FEET 18,170 SF

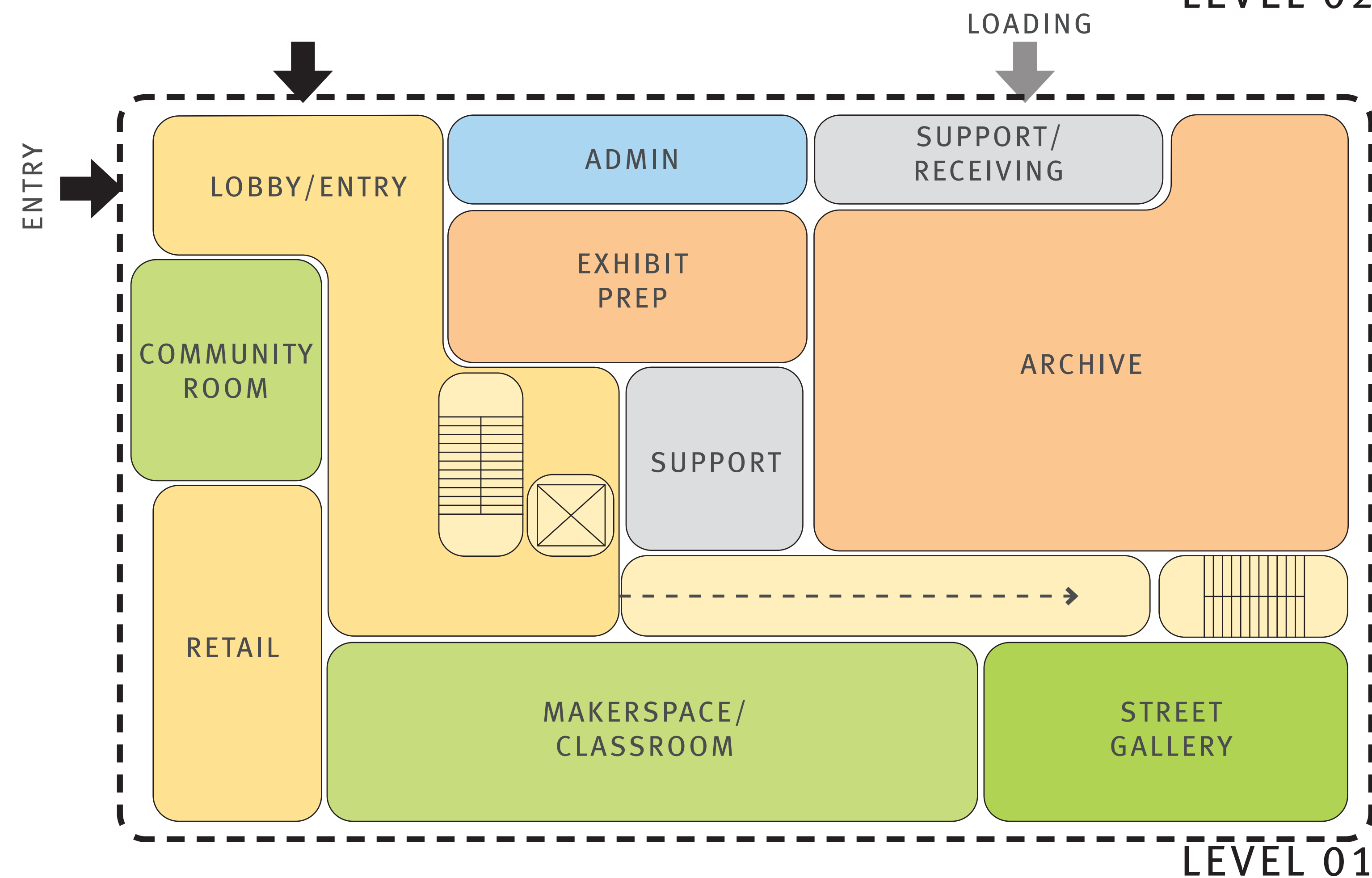
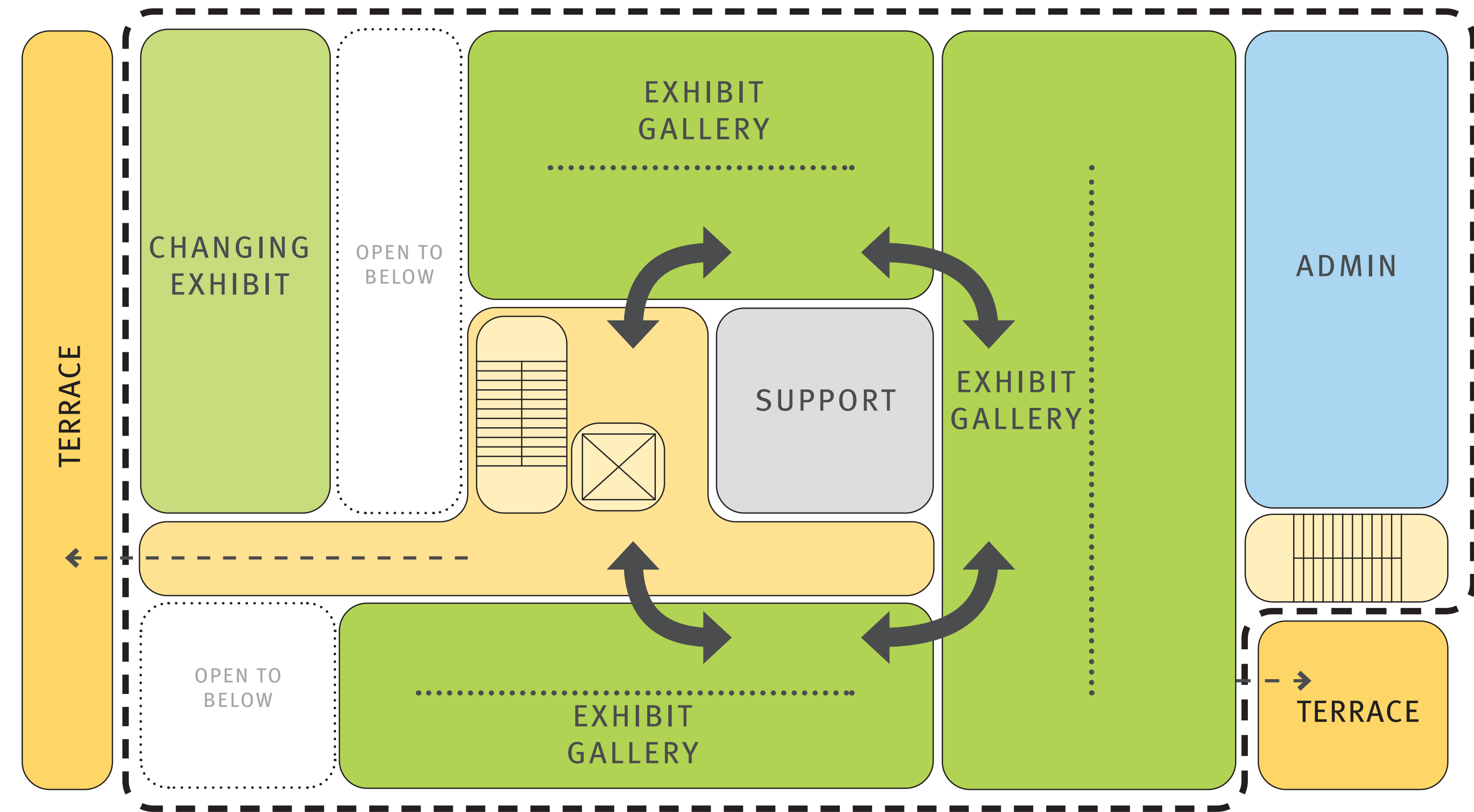

GALLERY ORGANIZATION

ORGANIZING PRINCIPLE EXAMPLE:

ELEMENTS

- ▶ Earth (Earthquake, Mining, Gold Rush, Transportation, Pipeline, Exploration)
- ▶ Water (Maritime History, Exploration, Shipping, EVOS, Glaciers, Snow)
- ▶ Air (Aviation)
- ▶ Fire (Firefighting History, Devastating Fire Events, Old Town Fire)

SUB-DIVIDABLE GALLERY

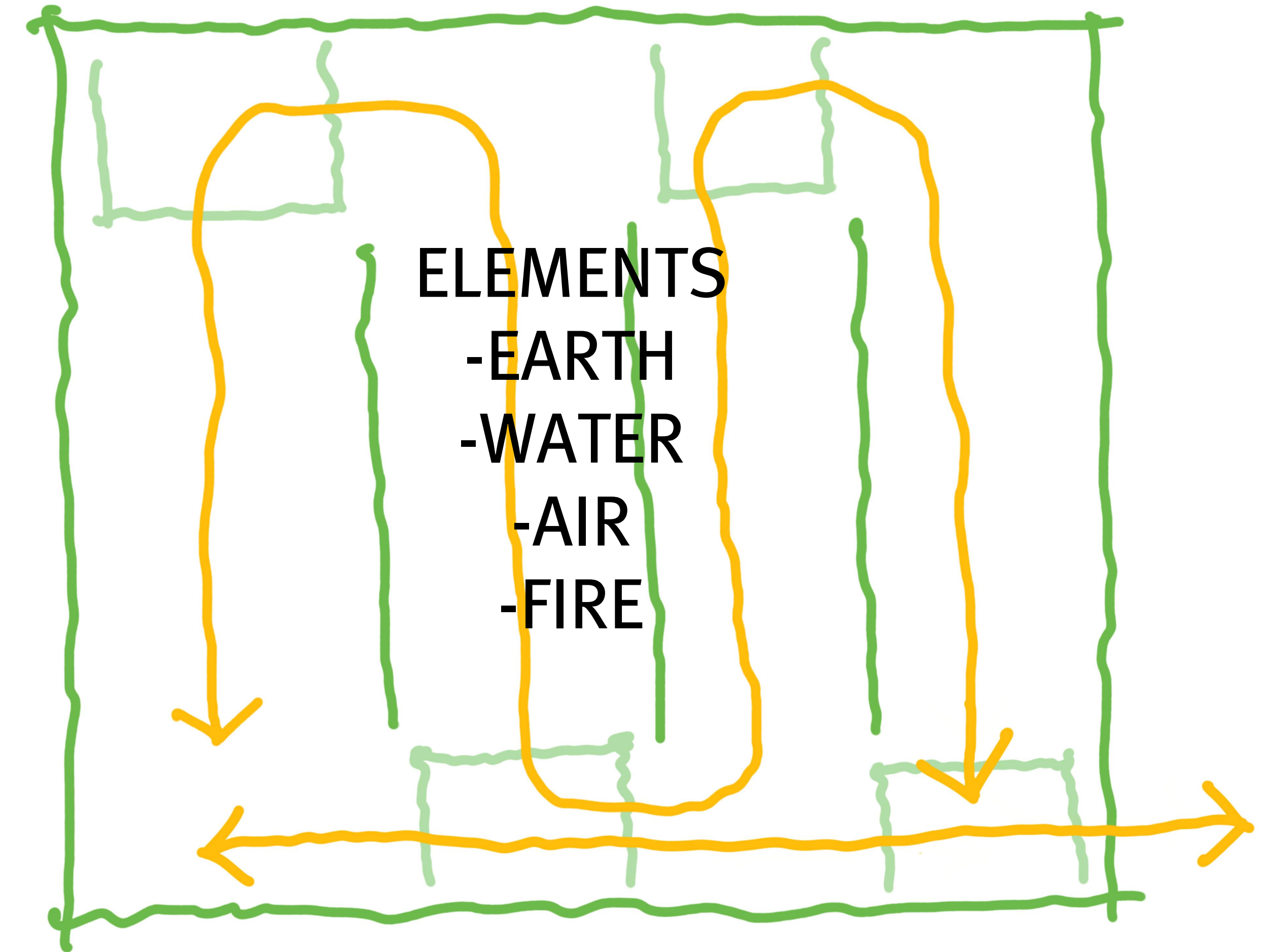

- LARGE ROOM BASED ON ONE OVERALL PRINCIPLE
- FLEXIBLE INTERIOR WITH MULTIPLE CIRCULATION PATHS CREATE INTERACTION IN THE SPACES BETWEEN ELEMENTS
- MOMENTS OF RESPITE INTEGRATED WITH GALLERIES

SUB-DIVIDABLE GALLERIES

Administration	
Business Workstation	150 SF
Director Office	150 SF
Office	300 SF
Records	80 SF
Staff Conference Room	200 SF
Staff Kitchen/ Breakroom	220 SF
Staff Restroom	90 SF
Work Room	120 SF
	1,310 SF
Collections & Exhibit Prep	
Collections Storage	3,200 SF
Conservation Workroom	200 SF
Exhibit Prep (clean)	120 SF
Exhibit Prep (dirty)	240 SF
Exhibit/ Crate Storage	300 SF
	4,060 SF
Exhibitions & Public Access	
Changing Gallery	1,200 SF
Exhibit Galleries	4,200 SF
Maker Prep	120 SF
Maker Space/ Classroom	900 SF
Maker Storage	240 SF
Reception + Retail	800 SF
Research Room	240 SF
Street Gallery	800 SF
Theater/ Community Room	500 SF
	9,000 SF
Support, BOH	
Boiler/ Sprinkler/ HVAC	500 SF
Data	100 SF
Elec	100 SF
Fan Room	800 SF
Isolation	120 SF
Receiving	240 SF
Storage	240 SF
	2,100 SF
Support, Public	
Coats	40 SF
Elevator	100 SF
Entry Vest & Lobby	400 SF
Grand Stair	400 SF
JC	80 SF
Mens Restroom	260 SF
Warming Kitchen	120 SF
Womens Restroom	340 SF
	1,740 SF
TOTAL NET SQUARE FEET	18,210 SF

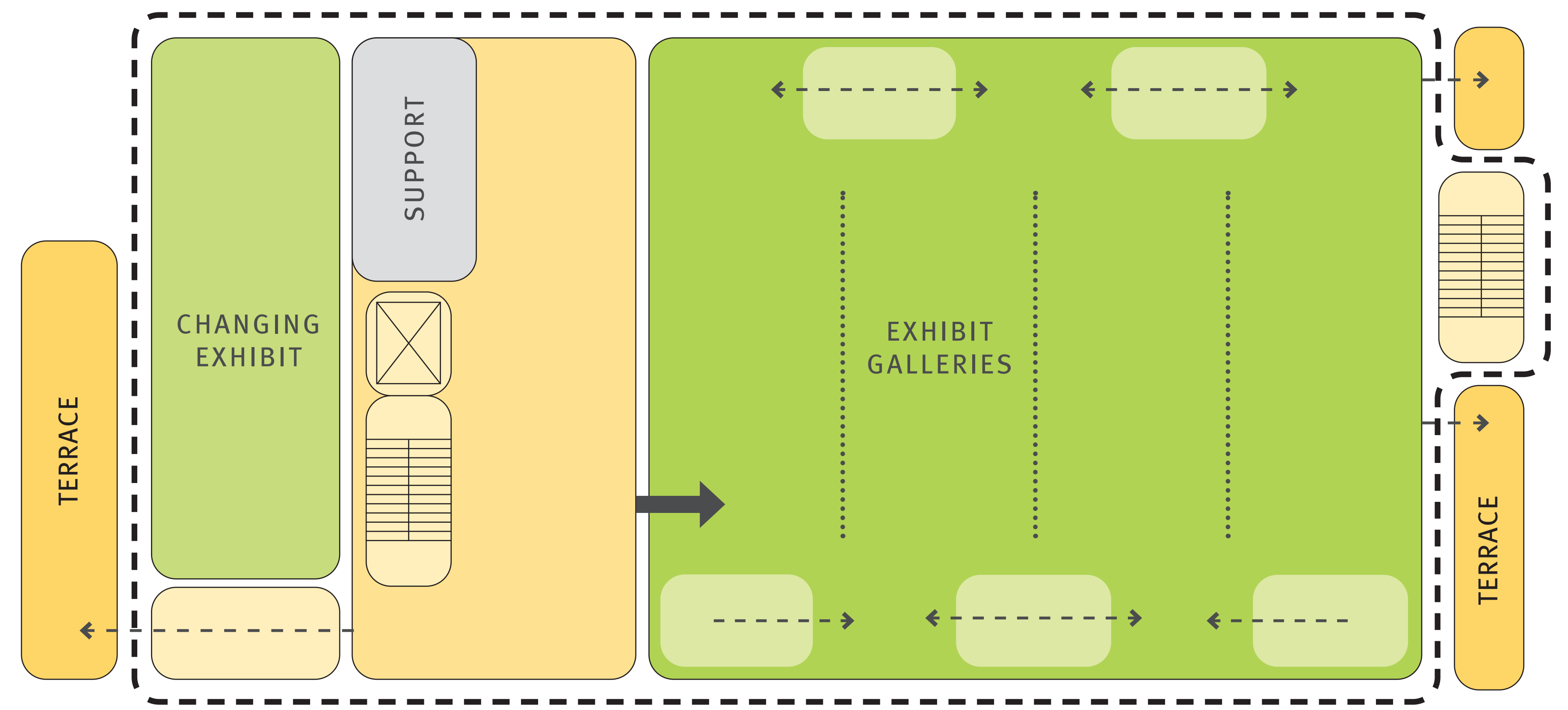

LEVEL 02

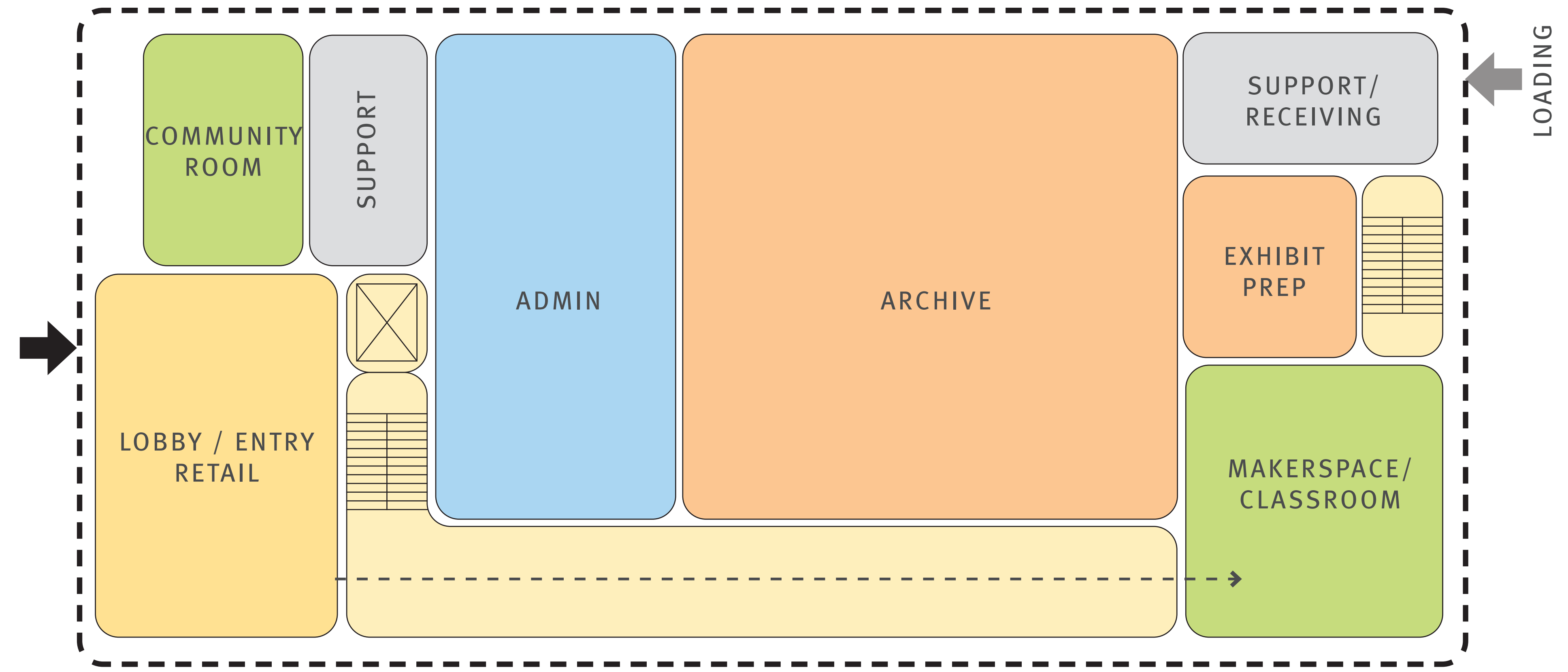

LEVEL 01

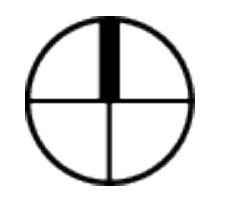
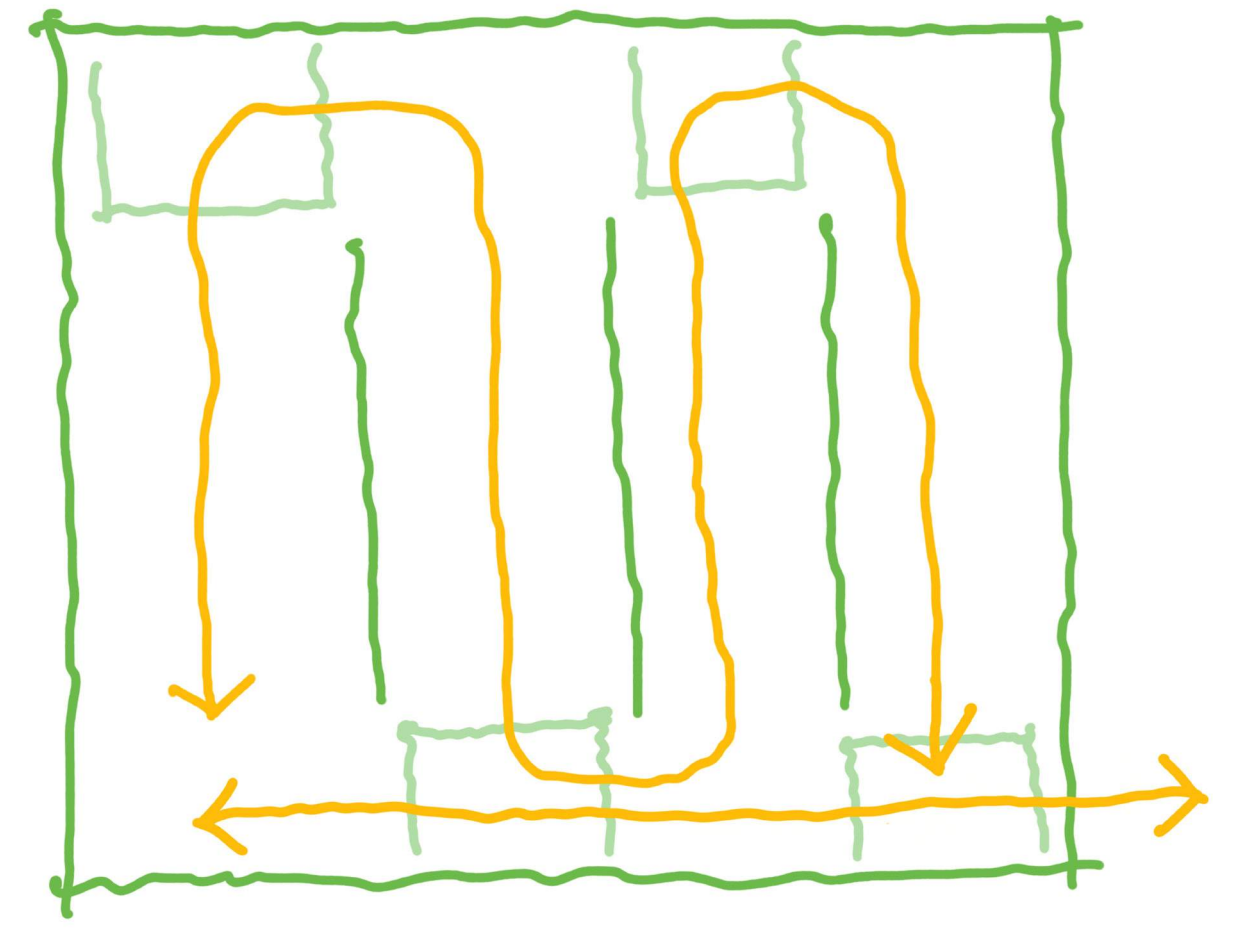

GALLERY CONFIGURATIONS

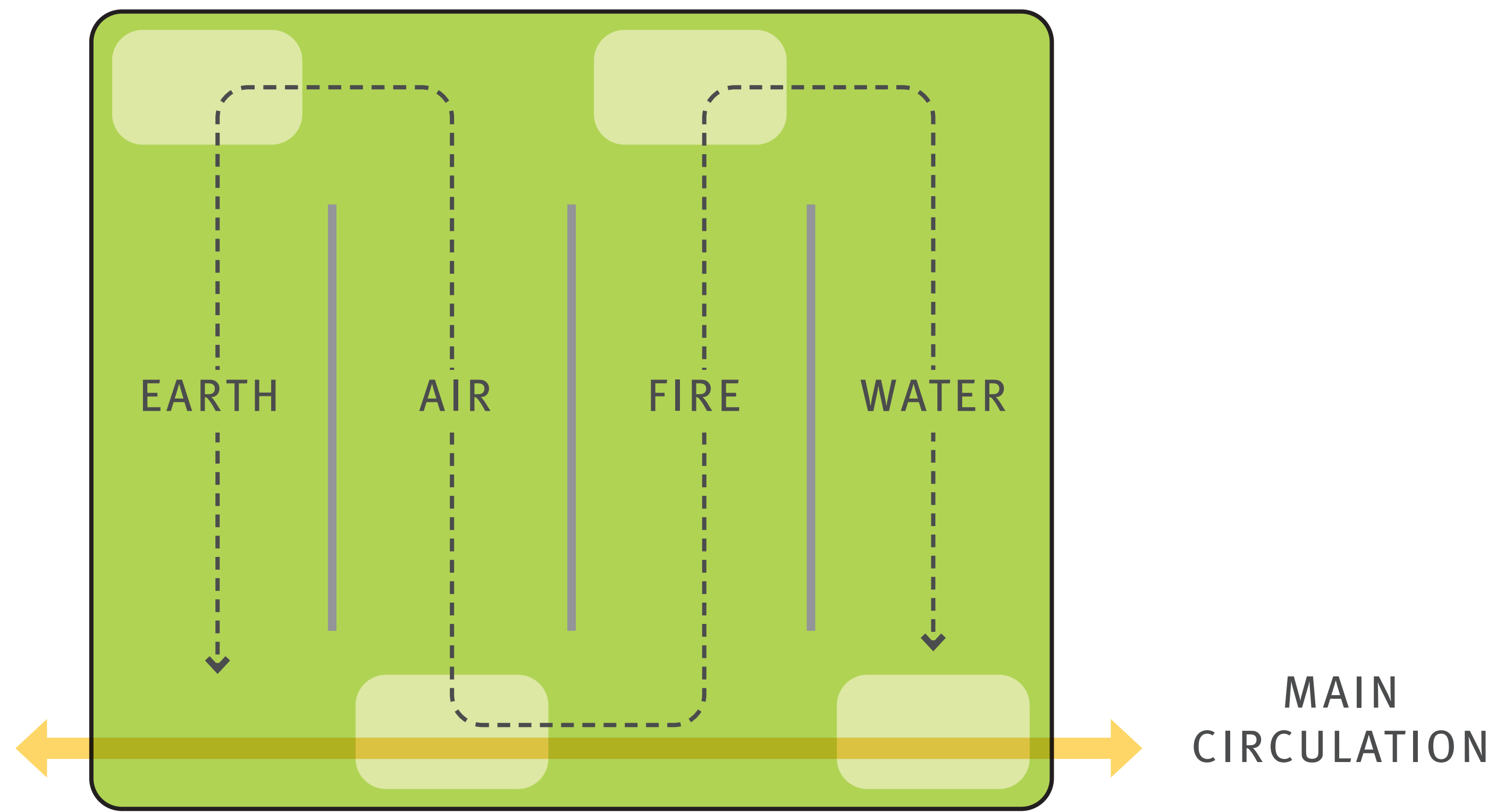

CONFIGURATION A

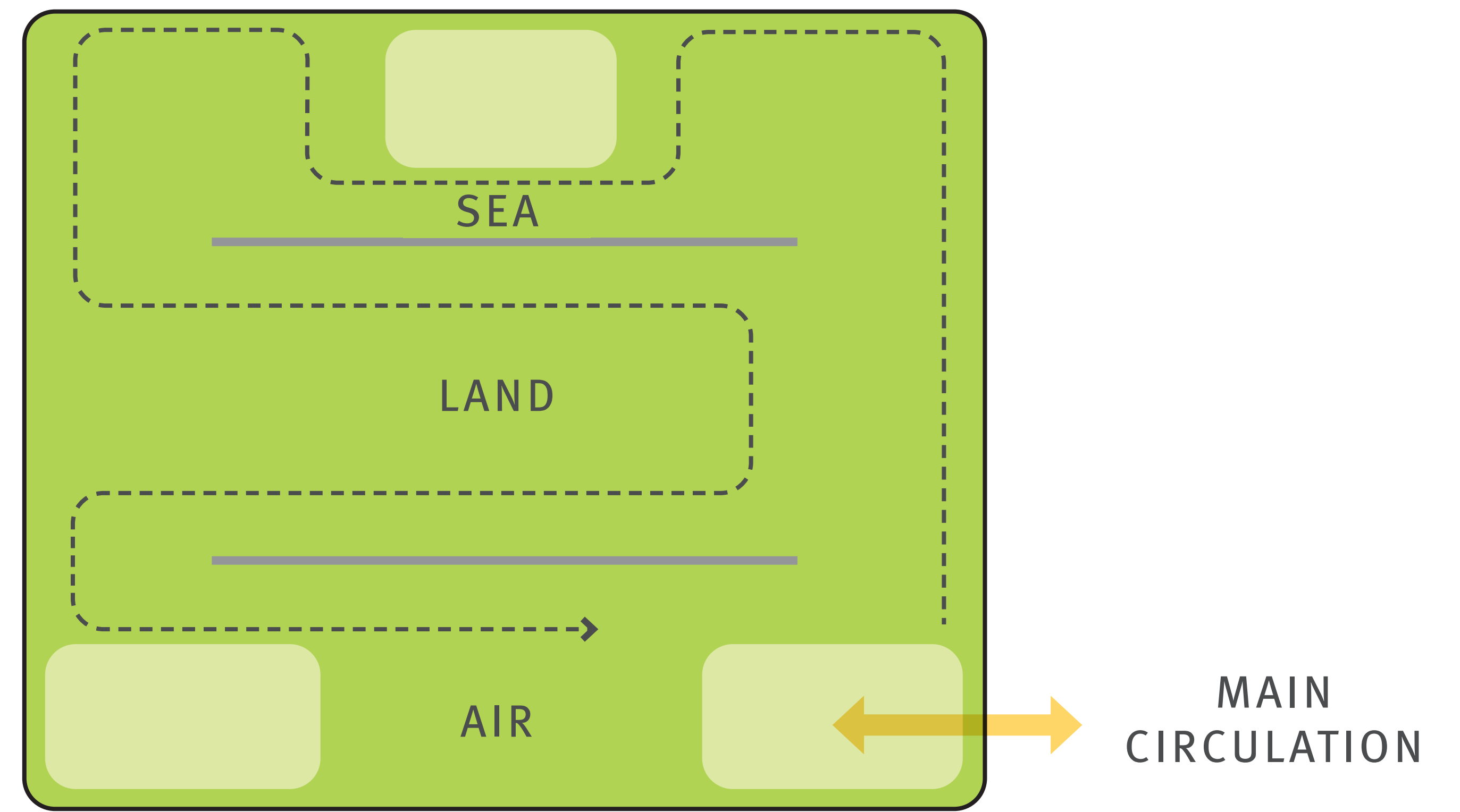

CONFIGURATION B

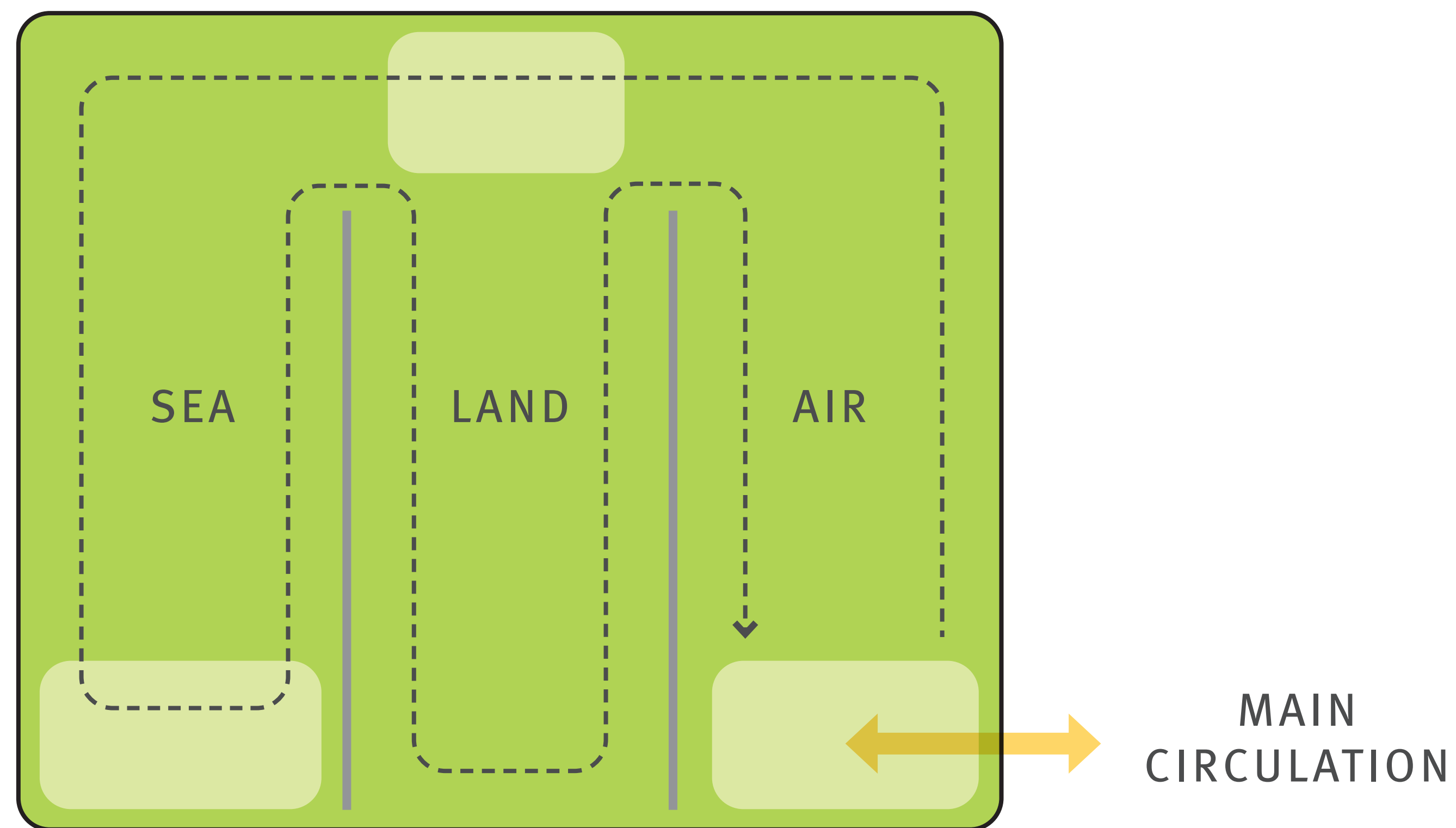

CONFIGURATION C

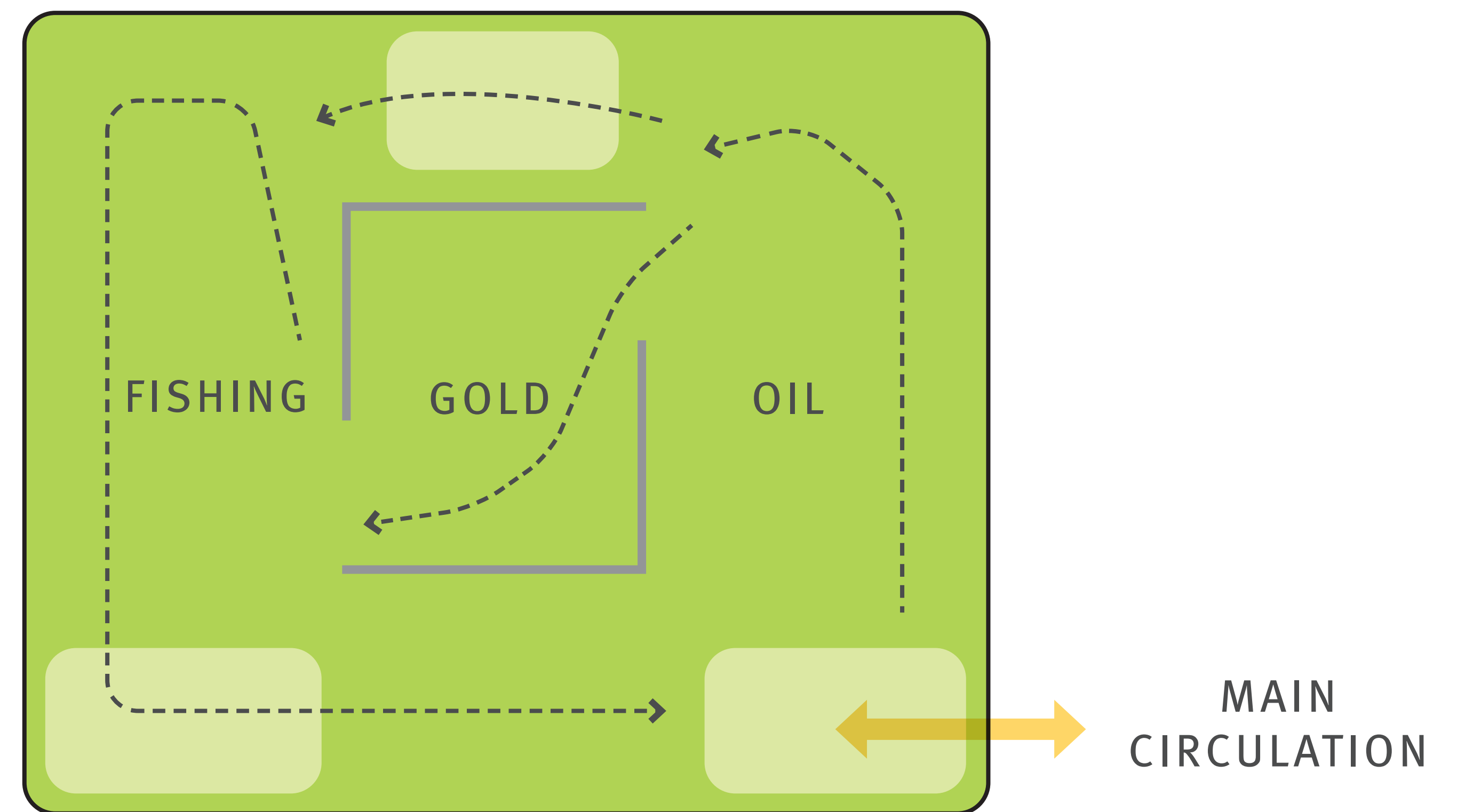

CONFIGURATION D

SW AERIAL



SE CORNER



SW CORNER



NW APPROACH



WEST TERRACE

